SEMINARY ACADEMY
PENNSYLVANIA

GEN

ALLEN COUNTY PUBLIC LIBRARY
3 1833 01886 4543

GC
974.802
SE89SAY,
1973

1973
Sewickley Academy Yearbook

Volume XVII
Sewickley Academy
Sewickley, Pennsylvania

Digitized by the Internet Archive
in 2012 with funding from
E-Yearbook.com

http://archive.org/details/sewickleyacademy00sewi

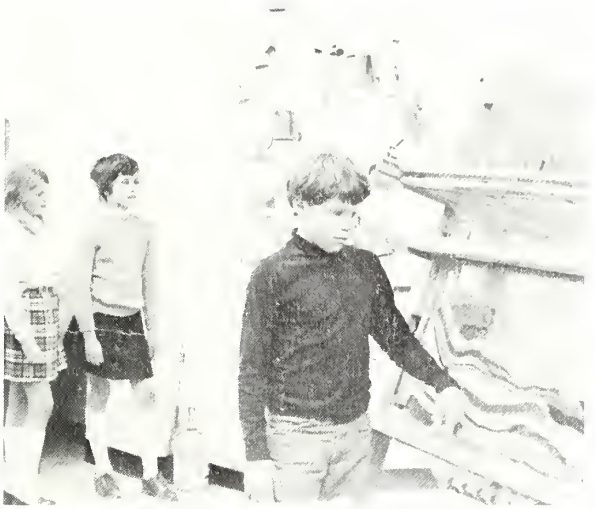

like the strands in a weaving
we are each unique,
a different grain, of numerous textures,
many SIZES,
shapes and colors —
drawn together,
held by a common thread
we join,
forming a single pattern,
an unending fabric of lives
which touch,
as strands,
bending in and out,
strengthening one another as they grow
and always
always reaching.

contents

theme 1
dedication 6
school dedication 8
administration 10
students 24
activities 82
international events 108
sports 110
advertisements 136
acknowledgements 168

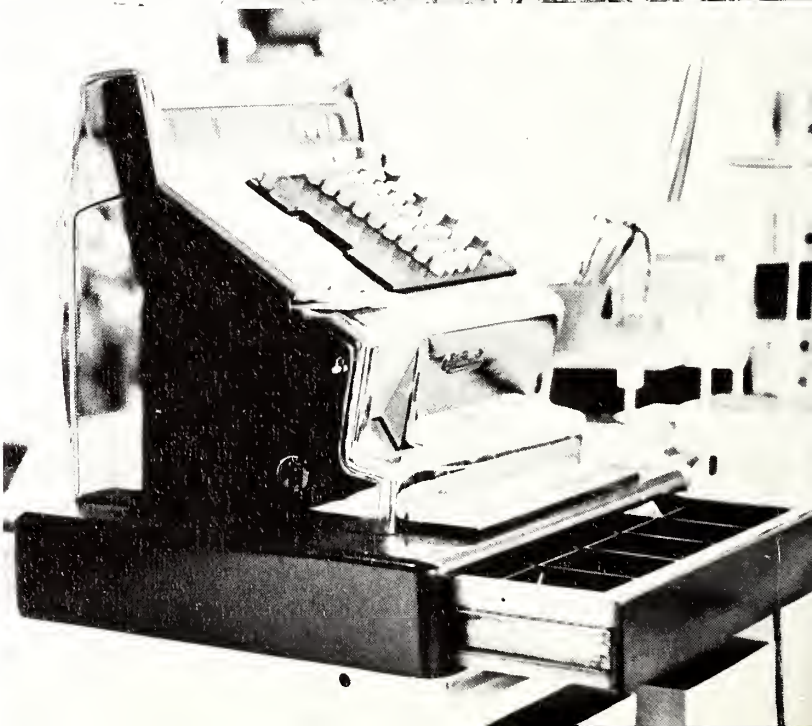

yearbook staff

editor-in chief . . . . . deborah butteri
copy editor . . . . . mary ann kmetyk
senior school editor . . . . . lynne baltic
staff . . . . . nancy march
henry shenk
sports editor . . . . . cheryl napsha
sports consultant . . . . . don carton
middle school editor . . . . . jane guernsey
staff . . . . . anne singer
roonie hays
linda metzger
lower school editor . . . . . linda hawk
staff . . . . . nancy fauntleroy
art editor . . . . . anne selkovits
business manager . . . . . anne guernsey
staff . . . . . barb angevine
meg fry
liza thorton
carolyn roberts
suzy genter
cindy collin
celeste butteri
photography editor . . . . . andy hinkens
staff . . . . . randy masters
ken black
jeff childress
david bradley
tim gaydos
ron mc cartney
david mac donald
dan kirst

dedication

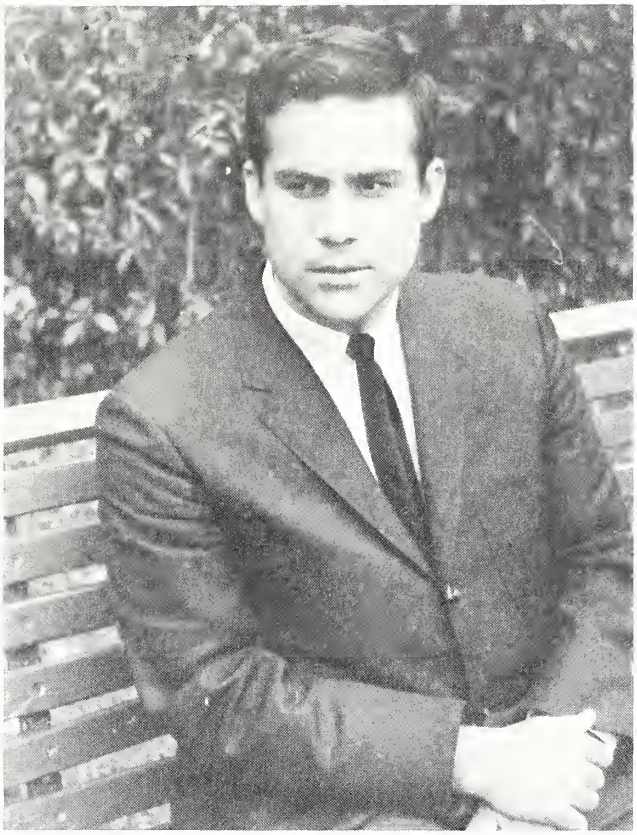

May, 1973

Dear sir:

Because you are young and handsome, because you are physically able and mentally alert, because you enjoy a healthy argument, because you have a fine sense of fair play, and because you are a warm and thoughtful individual, we all love you, Mr. Dugan.

Honest.

The yearbook staff

a new beginning

January 10, 1970 is a date that recalls a wealth of emotional thoughts. It was on that day that a savage fire swept through the main building of Sewickley Academy destroying classrooms, the library, and the auditorium. The reality of the charred ruins and rubble was all too apparent the next day. In the traumatic shock that followed, it was hard to visualize what the future would hold. But from necessity came the first phases of action. There was a tremendous outpouring — parents, students, friends, area residents, all working to salvage what remained of the Lower and Middle Schools. The moving and hauling efforts continued steadily in the ensuing weeks and months while the school itself adjusted to temporary quarters and unfamiliar surroundings.

Now we can look back from 1973 to see what has been accomplished. In the aftermath of the fire came the swift plans to rebuild, renew and modernize, to create an academic institution unlike any other, to build upon the past, to prepare for the future. The task of rebuilding was overwhelming but so were the varied responses to it. The first grader's penny as well as the massive contributions by friends and foundations bought bricks, books, and beauty. What stands before us today is a tribute to all those who expressed love and commitment at a time when it was needed the most. For out of anguish came strength, out of separation came unity. Three years later we have fulfilled a dream. The Academy has risen from the ashes. We have become one.

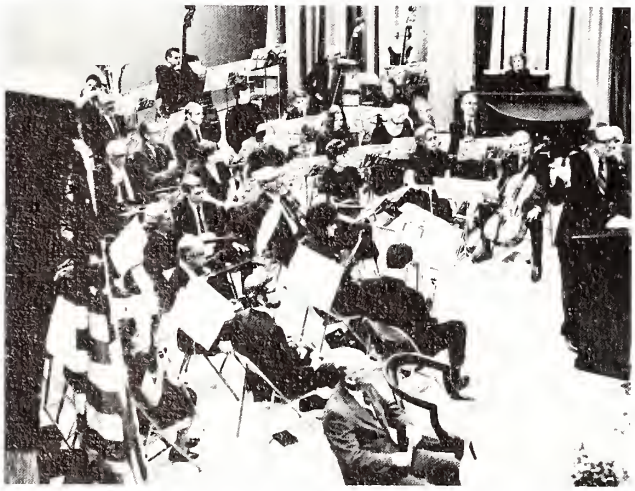

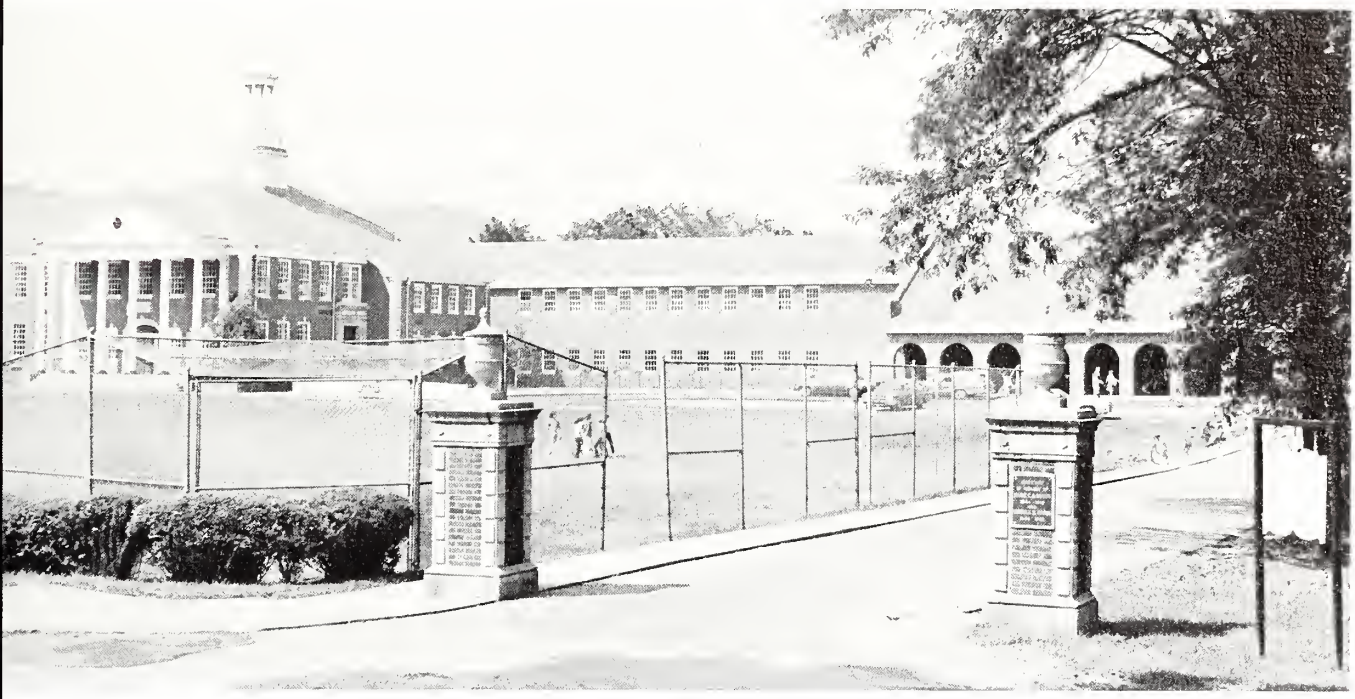

Sewickley
1853

EDITH OLIVER REA
ANNE REA BINNEY
&
HENRY OLIVER REA

administration
faculty
staff

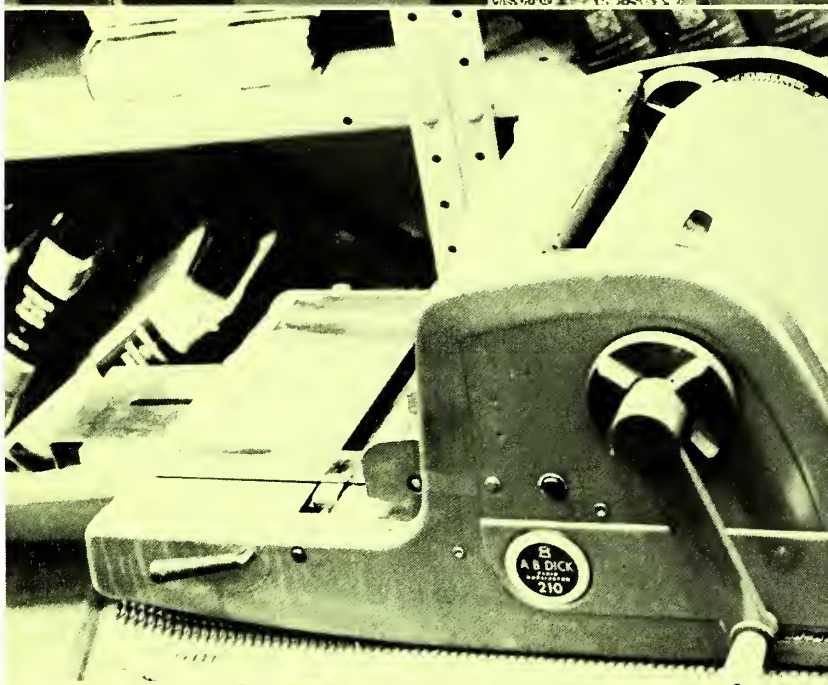

The human story does not always unfold like a mathematical calculation on the principle that two and two make four. Sometimes in life they make five or minus three, and sometimes the blackboard topples down in the middle of the sum and leaves the class in disorder and the pedagogue in a state of frustration . . .

winston churchill
london, may 7, 1946

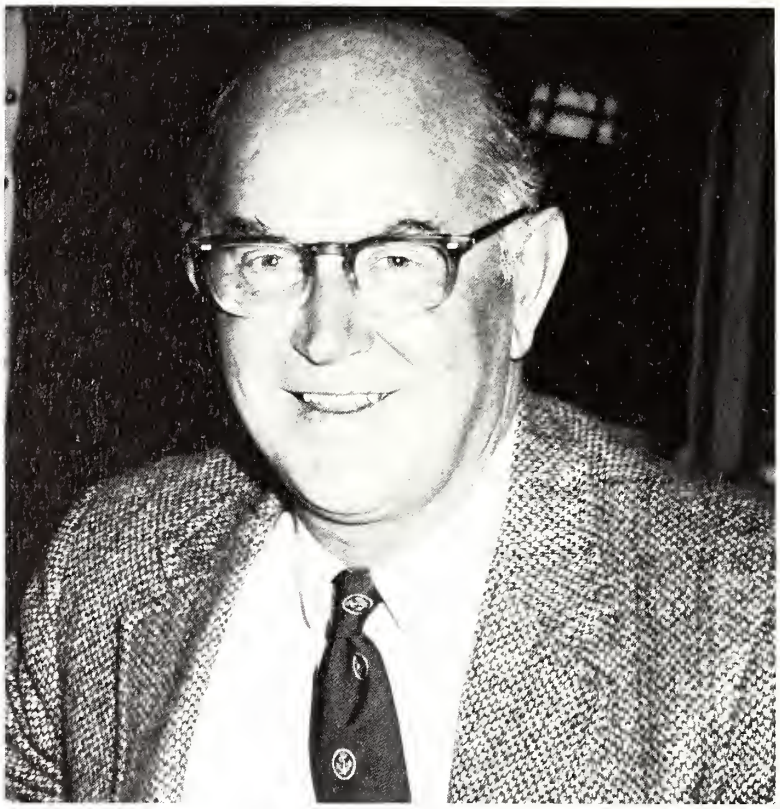

Mr. Clifford Nichols, Jr.
Headmaster

BOARD OF TRUSTEES: Mr. G. Harton Singer III, Mr. Clifford Nichols, Jr., Mr. G. Whitney Synder, Mr. Francis B. Nimick, Jr. *BACK:* Dr. John S. Liggett, Mr. G.A. Stinson, Mrs. Alfred P. Doyle (President of Home and School Association), Mr. Robert Mann, Mrs. William R. Jackson, Jr., Mr. Edgar S. Lewis, Mrs. George S. Oliver II, Mrs. Fred I. Sharp, Mr. William Boyd, Jr., Mr. Frank R. Stoner III. *ABSENT:* Mr. Stephen E. Nash, Mr. A. Reed Schroeder, Mr. Peter McStandish.

Administrative Assistant
Edgar Wilson

John W. Heagy
Head of the Middle School

James E. Cavalier
Head of the Senior School

Albert Dugan
Head of the Lower School

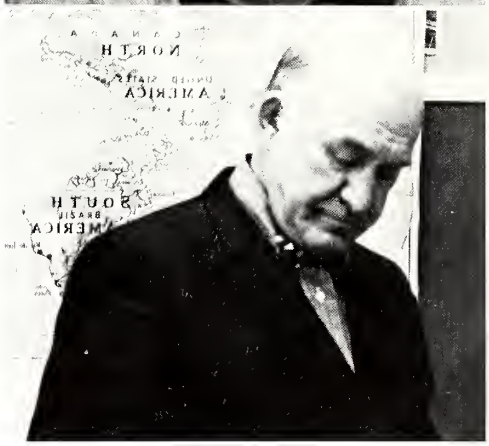

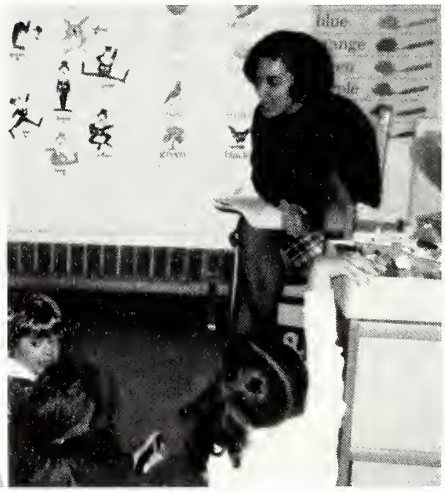

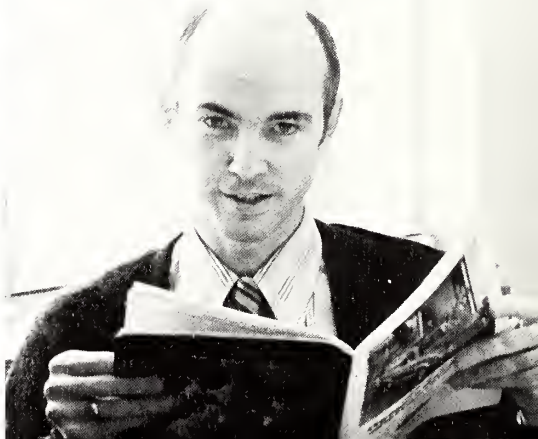

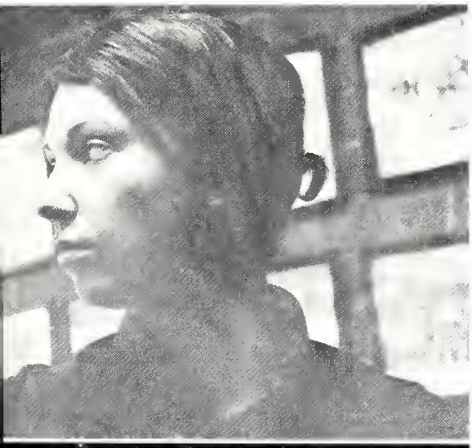

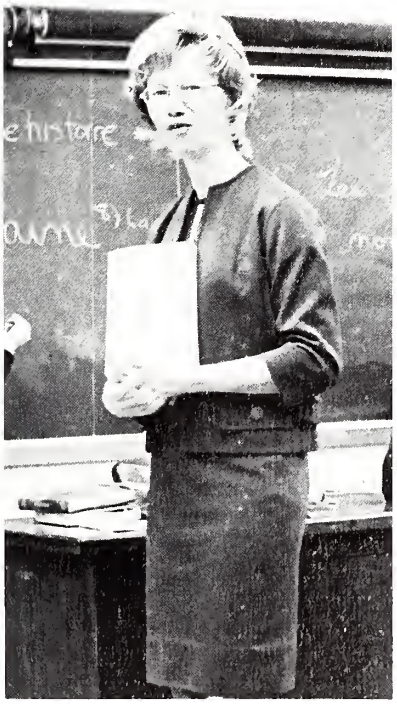

Top: William J. Crittenden, Mrs. Ann M. DeChambeau, Mr. and Mrs. J. Jeffrey Flowers, Mrs. John Duffus. *Top Center:* J. Clarence Davies, Mrs. Albert Dugan, Mrs. Helen Dallain. *Bottom Center:* Mrs. William H. Colbert, Kathleen Dresher, Jacqueline Blender, Mrs. N.C. Davison, Jr. *Bottom:* Mrs. Eldredge Bermingham, Scott Carter, Ridgely Diven, Karen L. Coleman.

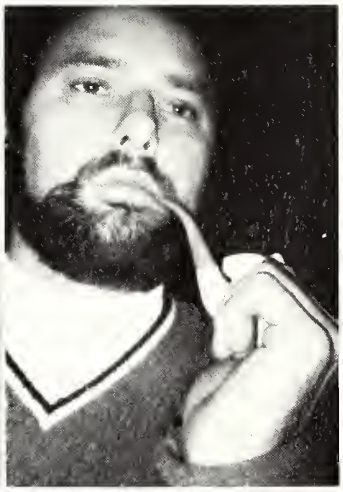

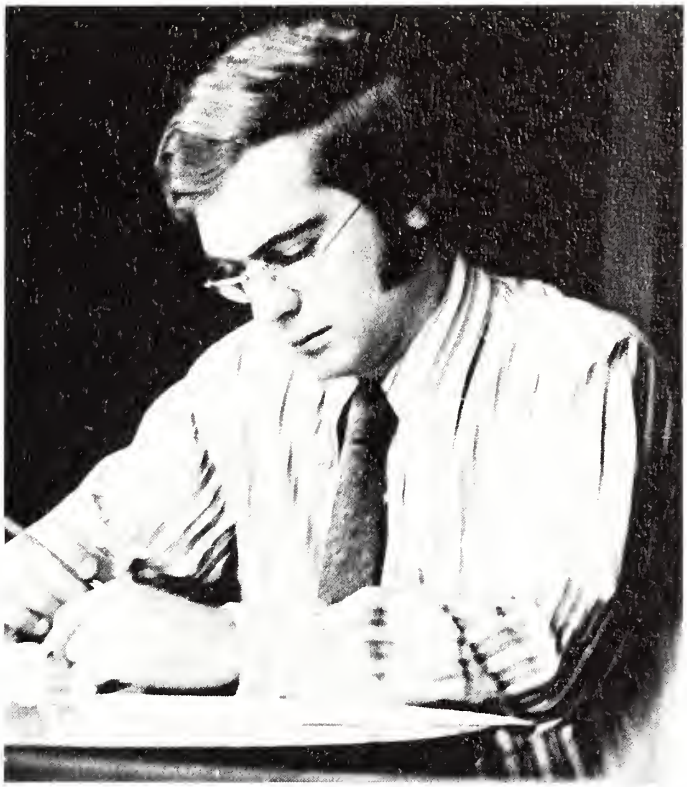

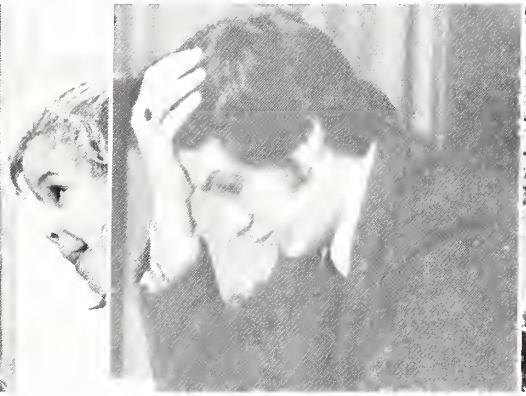

Top: Mrs. Harry Hutchinson, Yale Frame and Minnie, Francis Foley, Charles Glarrow, Charles Hertrick. *Middle:* Robert Gray, Mrs. Joy Humes, Mrs. Dale Gilliland, Dale Fulton, Robert Griffin. *Bottom:* Larry Hall, Mrs. Margaret Inglefield, Mrs. Darlene Hardy, Edward Hawes.

Top: Loretta McBride, Mrs. Kirby Johnston, William Maggio, Margaret McMillin. *Middle:* Mrs. Kathryn Kruse, Mrs. Ronald Metzger, Mrs. Robert MacWilliams, Charles Leja, Hermann Kastroll, Mrs. Theodore Kane, Calvert Magruder. *Bottom:* Mario Melodia, Michael Leuthold, Mrs. Vincent Lackner, Mr. James J. Jordon.

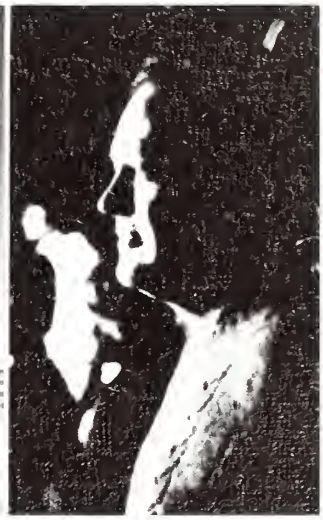

Top: Alden Sector, Miss Joan Schenerlein, John Symons, Paul Ribar. *Middle:* Richard Waters, Richard Webster, Ray Reppert, Jerome Smith, John Norwood, Mrs. William Weir, Howard Shockey. *Bottom:* Stanwood Partenheimer, Mrs. Clifford Nichols, Paul Schweikher, Mrs. Julia Ross.

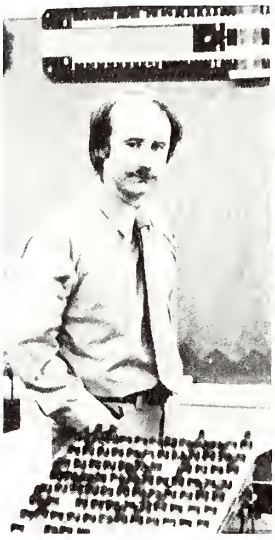

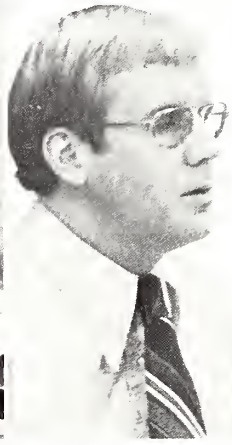

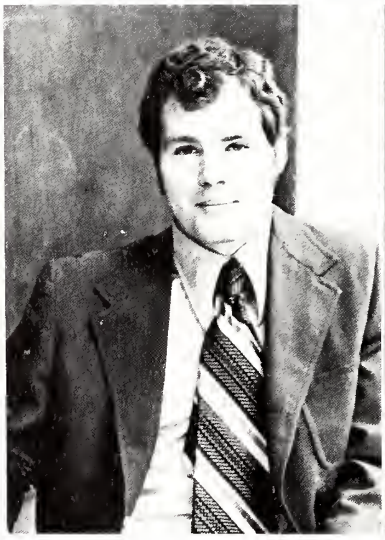

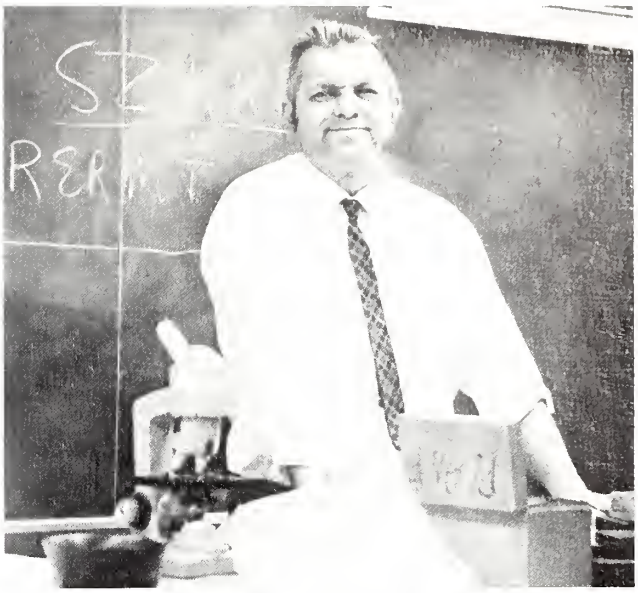

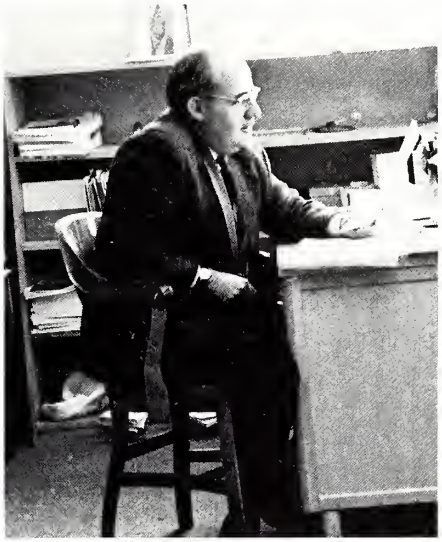

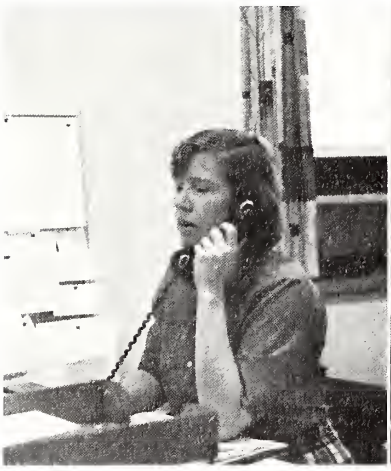
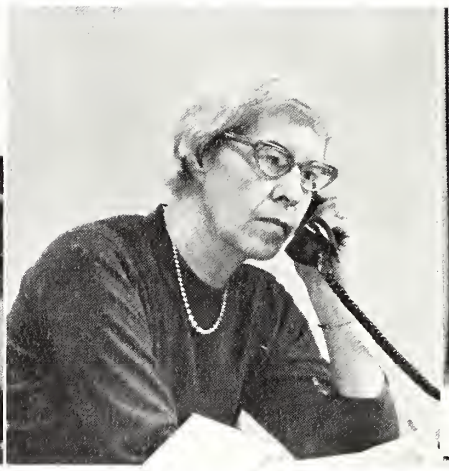

Top: Mrs. Somerled Macdonald, Miss Beatrice Thompson, Mrs. Joseph Ward. *Middle:* Mrs. James Edson, Cafeteria staff: Mrs. Edward Neugebauer, Mrs. Nick Gutowski, Mrs. Micheal Brennen, Mrs. Eleanor Bezdek (food manager), Mrs. Richard Grace (just a shadow of her former self), and Mrs. Anthony Ronczka. *Bottom:* Mrs. Otto Meinhardt, Mrs. William Woolrich.

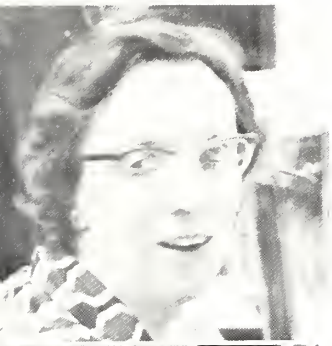

Top: Mrs. James Brady, Mrs. John Wickwire, Alex Berry, Fleming Lee. *Middle:* Silvio Mastroianni, Pasqual Mastroianni, Ross Nicastro. *Bottom:* Dominick Spinelli, Mrs. Angie Vaccarelli.

students

We have learned what it is to know and not to know, and what must be the aim of study; what are valor, temperance, and justice; what the difference is between ambition and avarice, servitude and submission, license and liberty; by what signs we may recognize true and solid contentment; what springs move us, and the cause of such different impulses in us. The first lessons in which we should steep our mind must be those that regulate our behavior and our sense, that will teach us to know ourselves and to die well and live well. Among the liberal arts, let us begin with the art that liberates us . . .

montaigne
education of children

TIMOTHY PETER APPLETON

Varsity Basketball-1,2,3; Lacrosse-2,3; Cross Country-2; Den-1; Varsity Club-3; National Merit Semi-Finalist-3.

December 21 . . . "Squirrel" . . . B-ball boy . . . 100 foul shots a day . . . hidden genius . . . "stringbean" . . . N.B.A. hopeful . . . sports personality . "star" . . . Entered Grade 10.

"The hottest place in hell is reserved for those poor souls, who, in the heat of a controversy, remain neutral."

LYNNE DENISE BALTIC

Chorus-1,2,3; Yearbook-1, Lower School Editor-2; Senior School Editor-3; Student Teaching-1,3; Ecology Club-2; French Club1.

May 14 . . . Lynne . . . "Martha Welby" . . . Moon Commuter . . . "Open up your mouth and say 'ah' " . . . hot rod Cadillac . . . blame Lynne for your copy . . . Entered Grade 8.

". . . But I have promises to keep
And miles to go before I sleep
And miles to go before I sleep."
—Robert Frost

WENDY CATHERINE AMSLER

Soccer-3; Ecology-2,3; D.S.A.-1,2,3.
November 19 . . . Wendel . . . R.P.M.—You Wear It Well . . . Vendy . . . alias wildwoman . macremeist . . artful . . . I.B.A.—the other half of the party . . . One of the Three. Entered Kindergarten.

"Black bird singing in the dead of night
Take these broken wings and learn to fly
all your life, just waiting for this moment to arise."
—Beatles

JOSEPH MARK BANDURA

Lab Biology Club-1; Soccer-2; Student Teacher-3.

April 14 . . . Joe . . . Beaver Falls Commuter . . . the quiet one . . . owner of the orange "Sting-ray" . . . Science Institute. Entered Grade 11.

"Memories are experiences, people and travel that create a lifetime." —J.B.

LINDA ALLISON

S.U.N.-3; Chorus 1,2,3; F.T.A.-1,2; Band-1,2; Varsity Basketball-1,2; Volleyball-3; Newster-1.

April 29 . . . Linda . . . one of the altos . . . Number One Transfer . . . Saturday Morning at Westinghouse. Entered Grade 12.

"When you walk through a storm hold your head up high and don't be afraid of the dark. At the end of the storm is a golden sky and the sweet silver song of a lark; Walk on, Walk on with hope in your heart and you'll never walk alone".

ISABEL BIDDLE ALEXANDER

Ecology-1,2,3; Seventh Pillar-3; Outdoor Club-3.

July 26 . . . Izzy . . . One of the Three . . . Furd's friend . . . part-time occupant of the "little house" . . . Igor Club. Entered Nursery & 12th.

"Ah, But I was so much older then,
I'm younger than that now."
—Bob Dylan

VIRGINIA COLLEEN CARR

Library Club-1; Student Teacher-1; Drama-1,2,3; A.F.S.-2,3; *Seventh Pillar*-2,3; Ecology Club-2,3; Junior Class Secretary-Treasurer; Senior Class President.

June 6 . . . Colleen . . . "existentialist-at-large" yoga expert . . . I'll see ya dawn in the rocks . . . Senior Class Co-ordinator . . . coffee freak. Entered Grade 10.

"why is a mouse when it spins?" —Zeb Proverb

CHARLENE BRAUMULLER

Chorus-1; Ski Club-1,2,3; Softball-1; Hockey-1,2,3; Ecology-2,3; Volleyball-1,2,3; Teacher's aide-2,3.

September 22 . . . "bubbles" . . . famous "green hair" . . . our ballerina . . . constant giggle. Entered Grade 9.

"When I was one, I had just begun.
When I was two, I was nearly new.
When I was three, I was hardly me.
When I was four, I was not much more.
When I was five, I was just alive.
But now I am six, I'm as clever as ever.
So I think I'll be six now for ever and ever."
—A. A. Milne

ARNOLD LAMAR BEHRER

Soccer-1,2,3; Baseball-1; Ski Club-1,2,3; Eco Club-2; President-3; I.C.C.-2; Library Club-2,3; Out Door Club-3; Ice hockey-2,3.

Sept. 15 . . . "ecologist" . . . tough guy . . . injury prone . . . Ice Man . . . Golden hair. Entered Grade 10.

"Man can no longer afford to destroy nature . . . he must learn to live with & in nature.

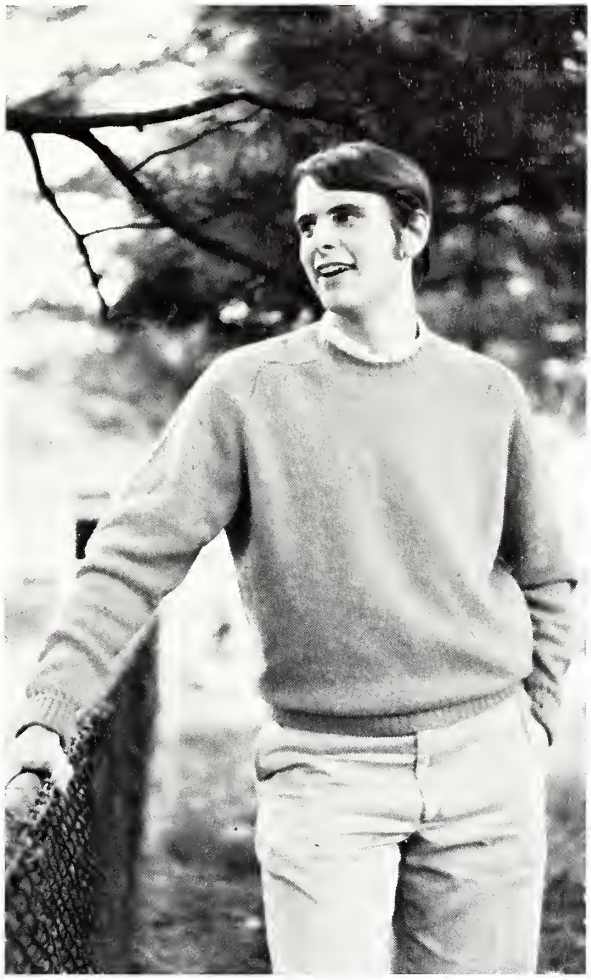

CHARLES MORSE BARBER

Soccer-1,2; Wrestling-1,2,3; Lacrosse-1,2,3; Varsity Club-3; Astronomy Club-2(vice-president); Science Club 1.

Feb. 4 . . . Charlie . . . Buffalo . . . Chuck Wagon . . . "Ah Yeah" . . . The One And Only Buffalo Stomp. Entered Grade 10.

"Is there life after birth? . . ."

SARAH ANN BRETTHOLLE

May 26 . . . body language . . . slender . . . long blonde hair . . . Liberated woman . . . Gloria Steinem. Entered Grade 7.

"The lake has died down, the reed black in its sleep whispers in a dream, expanding emensely into the country side . . . They are resting, they breath deeply and hold themselves pressed tightly to one another . . . deeply breathing, laden with mute forces, caught in a wasting passion."

DEBORAH CHRISTINE BUTTERI

Yearbook-1,2,3, Editor-3; Cheerleader-2,3, Captain 3; A.F.S.-2; *Seventh Pillar*-1; French Club-1.

March 30 . . . Debi . . . "Now girls" . . . Brat #1 . . . rah rah girl . . . pretty face . . . Mr. Diven's walk out . . . Cutsi . . . smile a minute . . *THE* editor. Entered Grade 7.

"Time holds many promises . . . and only time can make those promises come true . . ."
—An Old Sun Dial

CHRISTOPHER FOUST CONNELLY

March 6 . . . Chris . . . "beep beep" supper clubber . . . pyromaniac . . . famous lighter. Entered Grade 11.

"It's a pain, 'cause everybody's just a little insane."

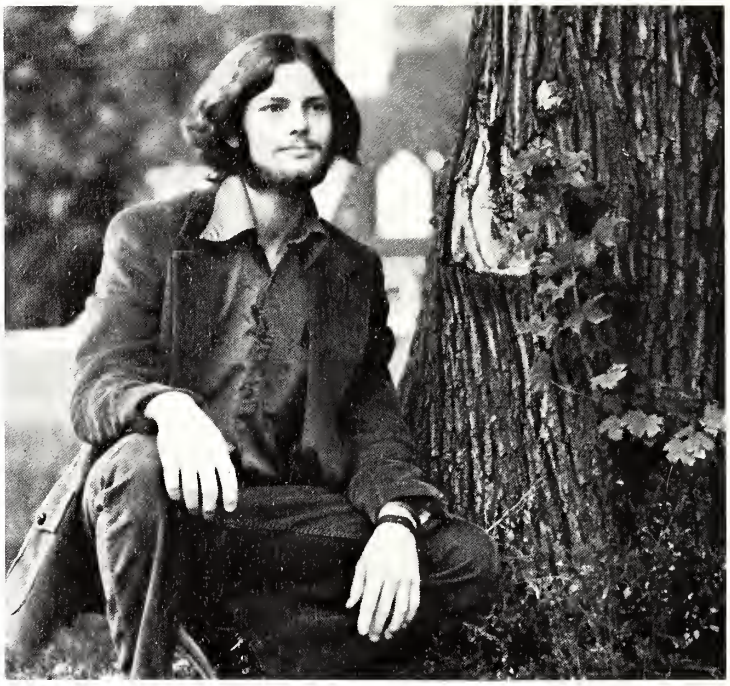

MARK CHANEY COULSON

Soccer-3.

Sept. 16 . . . reincarnated boy . . . the cramer . . . last minute Mark . . . deep sexy voice . . . U. S. traveller. Entered Grade 12.

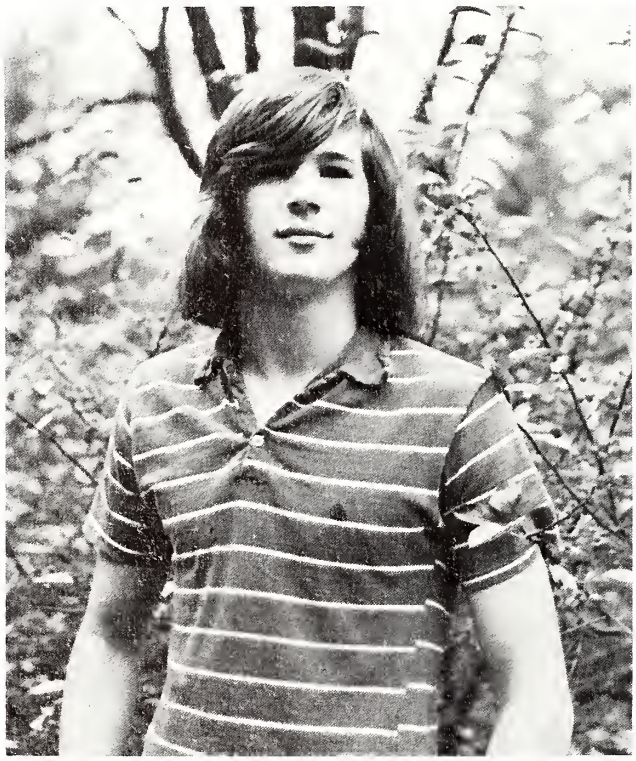

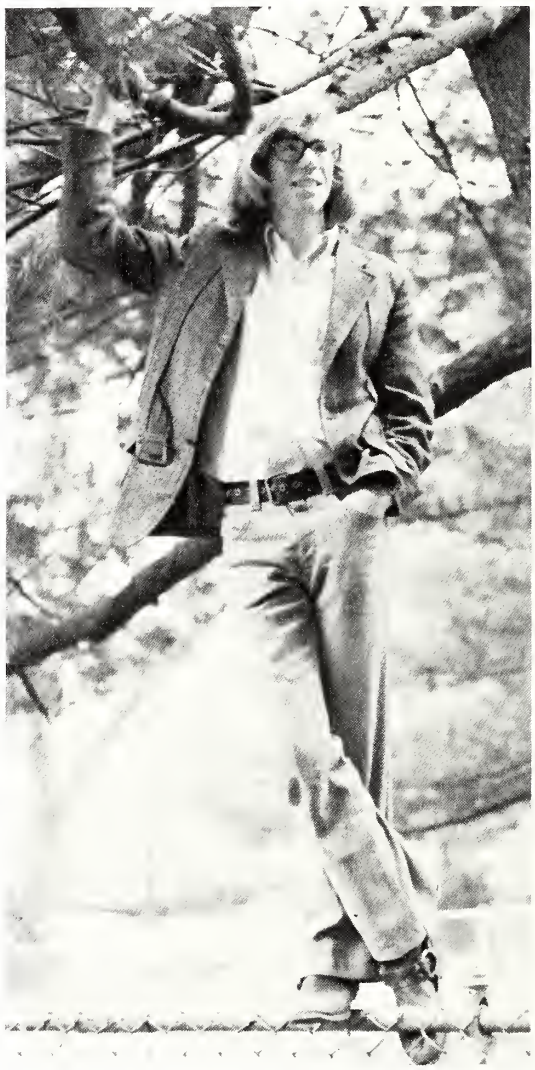

JOHN DONOVAN CARTON

Basketball-1,2,3; Soccer-1,2,3; Tennis-1,2; Lacrosse-3; Varsity Club-2,3, Secretary-treasurer-3; P.E. All-Stars-3.

Dec. 26 . . . Don . . . "Dino" . . . Varsity girl watcher . . . liquid lunches . . . Bud's fan club. Entered Grade 8.

"Lots of the things we do are dangerous, but life itself is dangerous; nothing is really worth bothering with that isn't full of danger." —Jimi Hendrix

FAYTH ELIZABETH DAILEY

Volleyball-1,2,3; Softball-1; S.U.N.-2.

March 14 . . . Summer blonde . . . first to be married . . . Computer scholar . . . strict reducer . . . pleasant smile. Entered Grade 8.

"Life is but a day:
A fragile dewdrop on it's perilous way from Atrie's summit." —John Keats

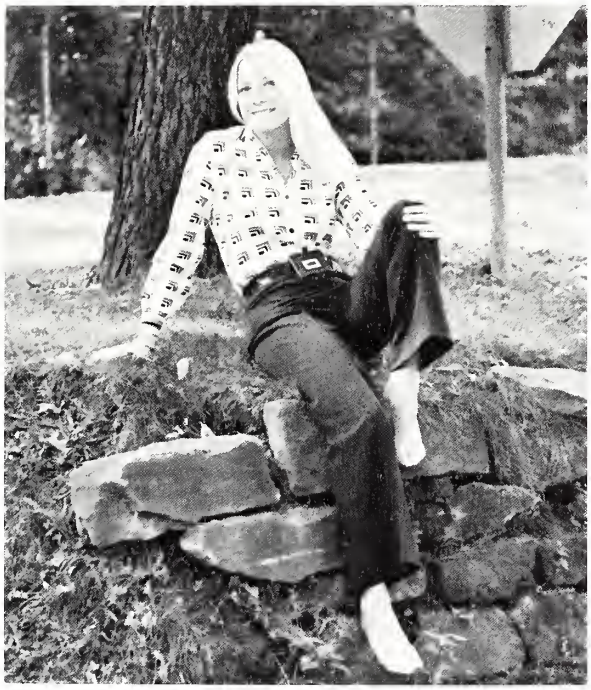

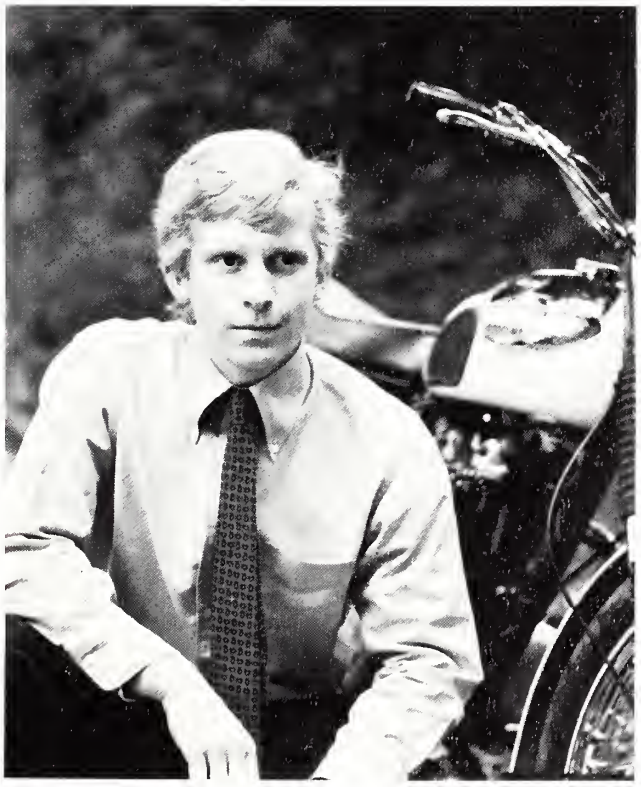

NANCY FAUNTLEROY

Varsity Volleyball-1; Cheerleader-3; Yearbook 3.

Jan. 23 . . . Nance . . . Bigfoot . . . "I'm on a diet . . ." (?) "I gotta get my hair cut" . . . Panthers on the Prowl. Entered Grade 5.

"Don't walk in front of me, I may not follow . . . don't walk behind me, I may not lead . . . Just walk beside me and be my friend. —Camus

ELLIOTT RODGERS COYLE, JR.

Soccer-1,2,3; Baseball-1,2; Lacrosse-3; Wrestling Manager-1; Clothesline Sale Chairman-2; Varsity Club-3.

Feb. 1 . . . SmELLY" . . . sharpshooter . . . Skeet trap Inc. last seen FLYING through the library . . . (flying? . . .) "I wanna go home . . ." Entered Grade 10.

".....?"

KATHRIN FREDERICA HAYS

Hockey-1,2,3; Softball-1; Volleyball-1,2,3

May 21 . . . Robin . . . our thinker . . . sports doer . . . REALLY? "famous lawn" . . . power serve. Entered Grade 8.

"In considering our fellow man, we should remember his good qualities and realize that his faults only prove that he is, after all, a human being."

EVA MARIA HILLINGER

A.F.S.-3; Chorus-3; Madrigals-3; Volleyball-3.

Feb. 20 . . . "Ava" . . . Taco lover . . . "What does an American do for fun?" . . . private shoe wardrobe . . . explain that to me . . recruited cheerleader. Entered Grade 12.

"Danke Schon."

LINDA IDELL HAWK

Yearbook-2,3; Lower School Editor-3; Cheerleader-2,3; Chorus-1,2,3; Hockey-1; Dramatics-1; Student Aide-1.

Dec. 21 . . . "Suzy Homemaker" . . . El Hawkonoyo . . . Controversy Queen . . . "The Cheerleader's Organizer" . . . saddle shoes . . . "what a hunk" . . . "don't sit on my glasses". Entered Grade 7.

"My spelling is Wobbly. It's good spelling but it Wobbles and letters get in the wrong places." —Pooh

ISABEL WILLIARD GOULD

Hockey-1,2,3; Basketball-1,2,3; *Seventh Pillar*-1,2; Sports Editor-3; Den-2; School Council-3; (secretary); Volleyball-1; Softball-1.

July 31 . . . Becky . . . porky . . . ol' Beck . . . intellectual jock . . . always serious. Entered Nursery

"He not busy being born is busy dying."

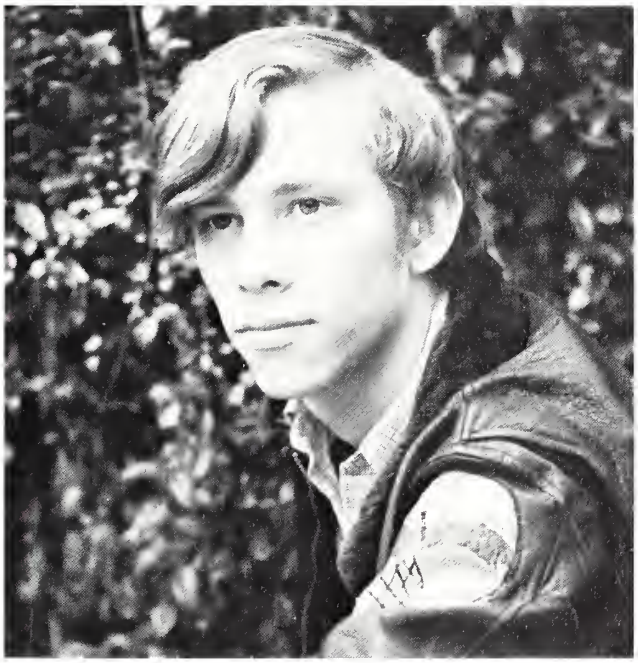

PHILIP THEODORE FORSLING, JR.

Soccer-1,2,3; Baseball-1,2,3; Music Club-1; Yearbook-1; Varsity Club-3.

April 21 . . . Ted . . . "Fozzy" . . . Mr. Forsling . . . electrical wizard . . . yes, indeed . . . "firesign theater" . . . seen with Bic. Entered Nursery.

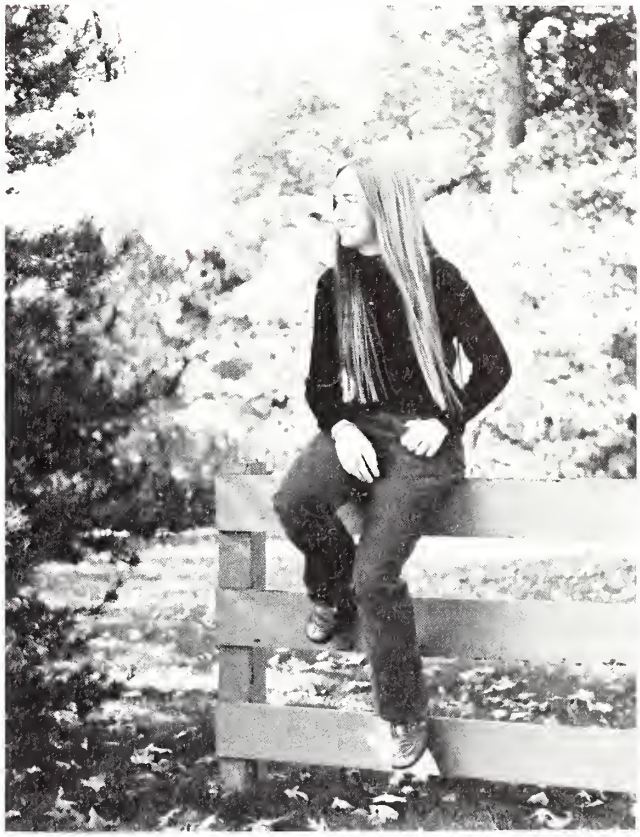

ELIZA FRAZER

Nov. 12 . . . Liza . . . Latest arrival . . . boarding school girl . . . horsey back rides . . . calm arguer. Entered Grade 12.

"If only I among other things, the unclouded happiness of the child at play, who takes it for granted he is at one with his playmate." —Hammarskjold

EDWARD WILLIAM KLEEMAN, JR.

A.F.S-2,3; Yearbook-2,3; Library Club-2,3; Student Directorate-2; Science Club-3.

July 14 . . . Bill . . . "go home" . . . "you idiot" . . . all around genius . . . "Buttons" . . . Pillsbury doughboy. Entered Kindergarten.

"Great works are performed not by strength but by perserverance." —Samuel Johnson

ANDREW GEORGE HINKENS

Yearbook-2,3, Photography Editor-3; Science Club-2, President-3; Astronomy Club-2; Cross Country-2; Basketball Manager-2; Tennis-2; Basketball Statistician-3; Senior Class Secretary-Treasurer.

Dec. 27 . . . Andy . . . Princeton man . . . last *minute* deadlines . . . dinners with mother . . . Dr. Hinkens II . . . French and German linguist . . . Mercedes and Nikon expert . . . computer genius . . . "I am the photography editor!" Entered Grade 6.

"Ontogeny recapitulates phylogeny." —Ernst Heinrich Haeckle

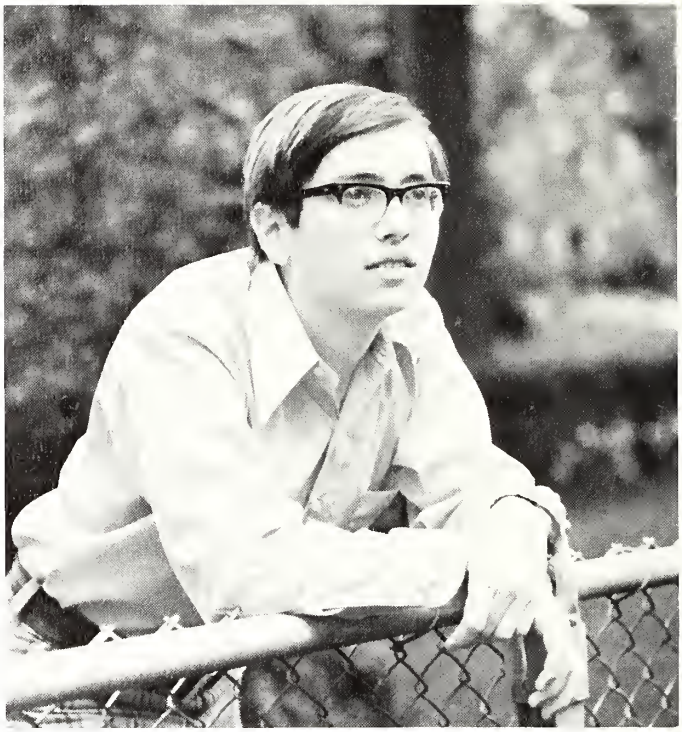

KIMBERLEE WILSON KINNEY

Chorus-1; French Club-1; Volleyball-1; Tennis-2; Ecology-2,3; Ski Club-1,2,3.

Sept. 14 . . . Kim . . . longest blonde hair . . . our quietness . . . member of the fish club . . . mixed-up quote. Entered Grade 10.

". . . And well the primal pioneer knew the strong task to it assigned. Patient through Heaven's enormous year to build in matter home for mind."

KIMBERLY ANN KENDRICK

Volleyball-1,2,3; Hockey-3; Softball-2; Chorus-1; Lacrosse-2,3, Captain-3; Basketball-3; Student Aide-2.

Sept. 16 . . . Kim . . . Monkey . . . Kimba . . . Monk . . . white knight . . . "Romper woman" . . . Lacrosse Superstar. Entered Grade 7.

"Happy is the man that findeth some wisdom and the man that getteth understanding." —The Proverbs

BRUCE D. HUMES

August 22 . . . *The* Genius . . . When I was in France . . . Oh bull . . . lollypop man . . . Brecht lover . . . language brain. Entered Grade 11.

A Person
(he says)

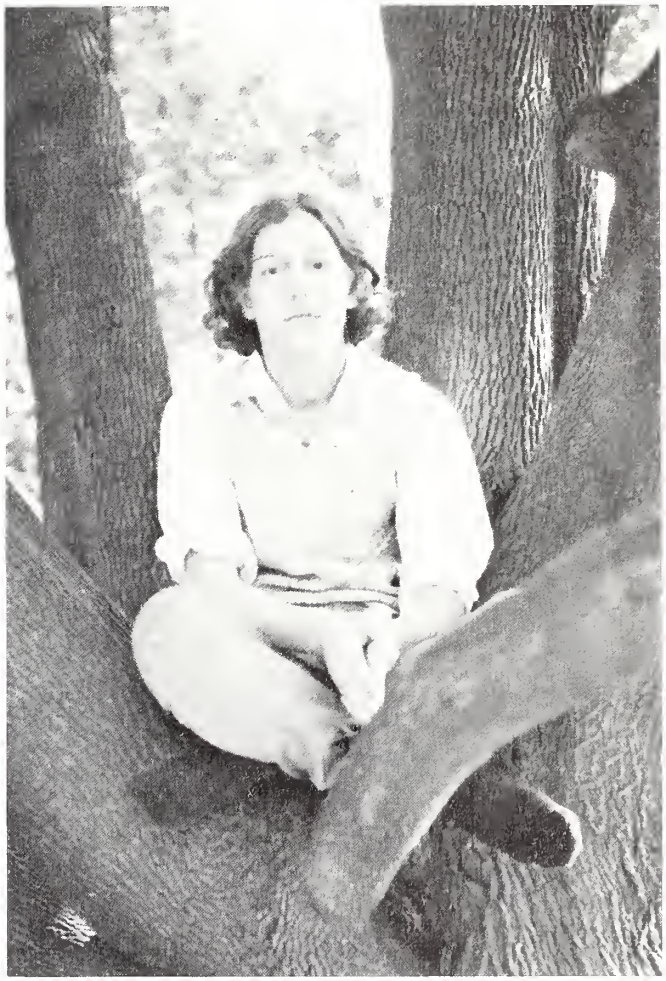

LESLIE VERNE JOHNSON

Hockey-1,2,3; Volleyball-1; *Tentative Essential*-3; Chorus-1,2,3; Madrigals-2,3; A.F.S.-2; Student Teacher-3.

June 28 . . . our singer and guitarist . . . mod dresser . . . fine art lover . . . "oh dear" . . . The soloist. Entered Grade 8.

"I am my choices." —Sartre

BARBARA ANN LANTZSCH

A.F.S.-1,2,3; Hockey-3; Chorus-1; Teacher's Aid-1,2; *Tentative Essential*-2; Ski Club-2,3.

Nov. 14 . . . Barb . . . quiet creeper . . . cute smile . . . sexy voice . . . Le Fumeurse . . Blanch Lantzsch . . . loquacious . . . (!) Entered Grade 9.

"For the children there is always a dream."
—Down South.

CATHERINE McFARLAND LIGGETT

Varsity Volleyball-3; Ski Club-2,3; Varsity Hockey-2; S.U.N.-1.

August 30 . . . Kit . . . "Kitsi Liggitski" . . . dirtball . . . Sean Thomas . . . constant laugh . . . purdy . . . 9th period (need more be said?) Entered Nursery.

"There's a life full of pain and a life full of glee
So you see that the rain doesn't mean much to me
For I know that it pays making light out of living tragedies
Make your days be bright
Take a few of these . . .
"The Sweeter Memories"
—Todd Rundgren

MARY ANN KMETYK

Chorus-1,2,3; *Seventh Pillar*-1,2,3; Madrigals-2; Hockey-1,2,3; Volleyball-1,2; Lacrosse-2,3; S.U.N. 1,3; Yearbook-2,3, Copy Editor; Junior Class Vice-President-2; Voice of Democracy-1,2,3; Elmira College Key-2; Library Aide-1,2,3; Ecology-2,3.

Sept. 2 . . . Mary . . . Le Penseur . . . Super Brain . . . Ms. Kmetyk . . . hockey nut . . . "The Organizer." . . . Art Buchwald for President . . . "Mer." Entered Grade 9.

"Be an opener of doors for such as come after thee and do not try to make the universe a blind alley." —Emerson

DEREK MARTIN, JR.

Baseball-1,2,3; Ski Club-2,3; Cross Country-2; Soccer-1.

Oct. 17 . . . Derik . . . procrastinator . . . computer mind . . . future architect . . . compulsive talker . . . loquacious. Entered Grade 9.

"When angry, count four; When very angry, swear."
—Mark Twain

JAMES SHANNON McKAIN

Varsity Club-3; Tennis-3; Cross Country-2; Baseball-1.

Sept. 10 . . . Jay . . . car freak . . . correction-FORD freak . . . car a day . . . girl a day. Entered Grade 8.

"Ford has a better idea."

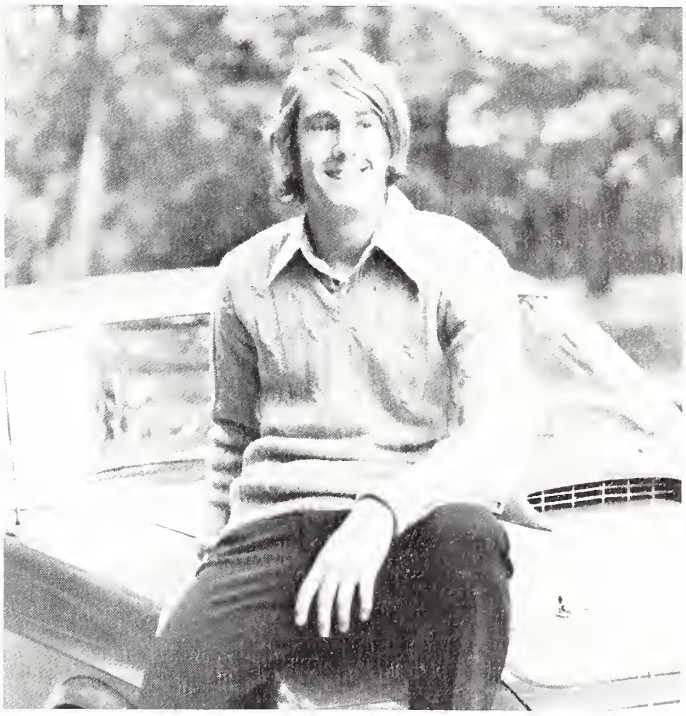

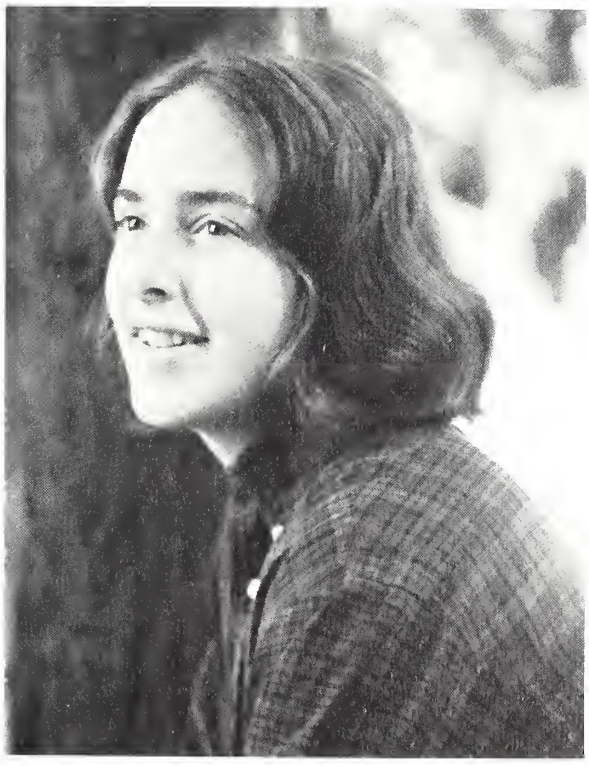

MARGARET MATHER MARSHALL

March 24 . . . "little pearl" . . . let's have IGOR . . . well-known barn parties . . . falcon woman . . . the militant midget . . . kumquats forever . . . owner of the mighty mustang. Entered Nursery School.

"I am the eagle, I live in high country in rocky cathedrals that reach to the sky. I am the hawk and there's blood on my feather's, but time is still turning they soon will be dry. And all those who see me and all who believe in me share in the freedom I feel when I fly.
Come dance with the west wind and touch on the mountain tops
Sail o'er the canyons and up to the stars
And search for the heavens and hope for the future and all that we can be and not what we are." —Denver

JOHN ALBERT NARD, JR.

Wrestling-1,2,3, co-captain-3; Lacrosse-1,2,3, captain-3; Varsity Club-1,2,3, president-3.

May 27 . . . Jack . . . "hard Nard" . . . Wrasslin' Man . . . Otis . . . otis? . . . "The Animal" . . . lacrosse star . . . magnetism . . . WTE . . . flab? . . . Mr. Nard . . . Wussy. Entered Grade 8.

EILEEN ANN MINNOCK

Sept. 4 . . . our new addition . . . That Irish accent . . . pretty eyes . . . deep thinker . . . Eva's friend . . . O.K. Entered Grade 12.

"God, grant me the serenity to accept the things I cannot change; the courage to change the things I can; and the wisdom to know the difference." —Reinhold Niebuhr

MELISSA ANDREWS MULKEY

Yearbook-3; Chorus-1,2,3; Madrigals-2,3; Ecology Club-3; Teacher's aide-2,3; Library Club-3; Hockey-3.

Oct. 24 . . . Missy . . . Leslie's counterpart . . . talented guitarist . . . soft singer . . . everybody's friend. Entered Grade 4.

"There are three things that keep life from being daily:
To make love,
To make believe,
To make hope with the ordinary and everyday people things around us."

KATHLEEN WHITE METCALF

Ski Club-2,3; Ecology-2,3; A.F.S.-3; Hockey-1,2,3; Softball-1,2,3; Riding-1.

July 6 . . . Cassie . . . our long time pal . . . But, but . . . rosy cheeks . . . shyly flirtly . . . boy lover. Entered Nursery School and Grade 11.

"Clothes make the man. Naked people have little or no influence in society." —Mark Twain

CHERYL NAPSHA

Chorus-1; Teacher's Aide-2,3; S.U.N.-3; Yearbook-3; A.F.S.-3; *Seventh Pillar*-3; Root Beer Debutante-2.

October 7 . . . Soft spoken . . . Miss Sarcasm . . . "don't knock Neville Island" . . . Biology scholar . . . C.'s enigma . . . "I'm impressed" . . . "I can't help it, my voice is changing." Entered Grade 11.

"Charlie Brown had hope, and with his hope he had love,, for, after all, isn't that what love is all about?"

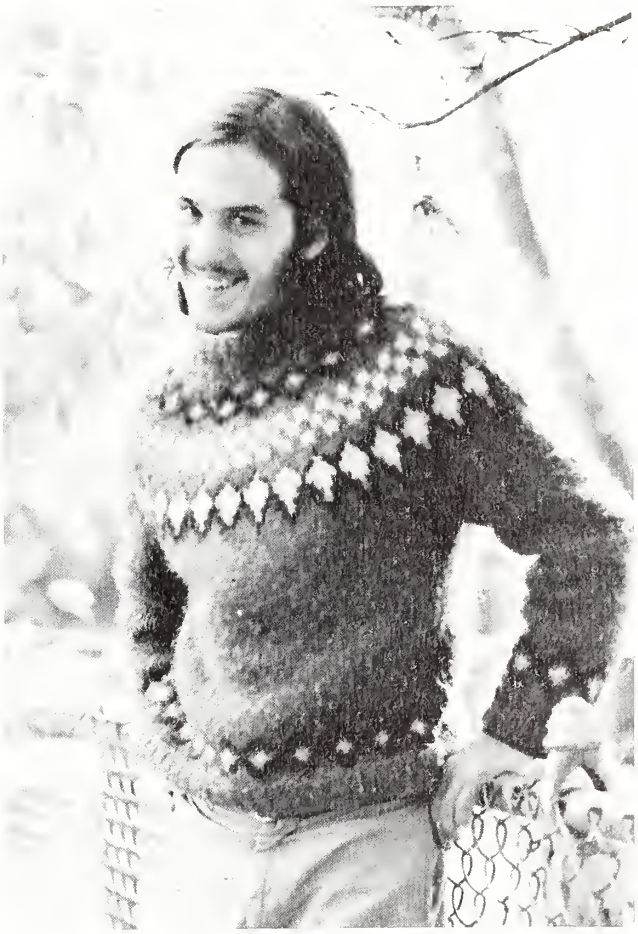

GEORGE STRONG MOFFLY

Tentative Essential-3; Soccer-1,2,3; S.U.N.1.

August 22 . . . long hair . . . class hippie . . . slow talker . . . member of the FISH, YARBLE, and GRUBLE clubs. Entered Grade 10.

A. R. PRICE, JR.

Baseball-3; Soccer-1; Cross Country-2; Dramatics-1,2,3; Seventh Pillard-2,3; Chorus-1; Ski Club-2,3; Student Council vice president-2; French Club-1.

June 16 . . . 006½ . . . writer of tall tales . . . debonair. (?) . . . SA's Tommy Dorsey with drums . . . "last of the red-hot lovers" . . . big-time spender . . . RED!! . . . conservative. Entered Grade 9.

"Tiger got to hunt, Bird got to fly,
Man got to sit and say why, why, why?
Tiger got to sit, Bird got to land,
Man got to himself he understand." Kurt Vonnegut

RICHARD BOWMAN NICOLETTE

Soccer-2,3; Lacrosse-2,3; Ski Club and Team-2,3; Yearbook Aid-2; Monday Night Volleyball-2; Varsity Club-3.

August 24 . . . Those eyes!!!! . . . "Sphinx" . . . "Shrugs" What a smile!! Entered Grade 11.

"The only way to have a friend is to be one." —Emerson

DIANE ELIZABETH PRINE

Hockey-1,2,3; Basketball-1,2,3; Tennis-1,2,3; Softball-1; Volleyball-1; S.U.N.-1; Newspaper-1,2,3; Den-2; A.F.S.-3; Chorus-1; I.C.C.-1.

February 8 . . . Tamara . . . oh, yeah . . . right . . . appendix . . . Cowboys' fan . . . "wrong again". Entered Grade 8.

Live for today but remember yesterday and think of tomorrow.

ROBIN LOUISE RINEHART

Yearbook-3; A.F.S.-2,3; *Tentative Essential*-2; S.U.N.-3; *Seventh Pillar*-3; Den-2; Dramatics-1,2,3; Ecology Club-3; National Merit-3; Student Production Committee.

Jan. 26 . . . Robin . . . rootbeer debutant . . . Lilith the leopard . . . cheerful . . . new lenses. Entered Grade 11.

"And the sun poured in like butterscotch and stuck to all my senses."

GEOFFREY WILSON POISTER

Soccer-1,2; Chorus-3; S.U.N.-2; Music Group-11.

Feb. 4 . . . Geof . . . B.S.'er . . . Clancy's pal . . . natural curls . . . Fish member . . . intellectual freak . . . now see here. Entered Kindergarten.

"For the bed went to bed, And the chair sat down
Now that was rude, Sirs no way for gents to act
The parlor floor paced back and forth, The wallpaper reached out a rosy first, And almost decabbaged Grandma, You kids think that's proper, Oh, Oh, here comes a Hungry-looking potroast; that blur was just me coming Back for my clothes." —Kenneth Patchen

ROBERT WAREN NORRIS

Soccer-1,2,3; Wrestling-2,3; Varsity Club-3; Wrestling-1,2,3; Ecology Club-3.

Jan. 4 . . . Robbie . . . Norro . . . animal . . . flab . . . fig eater . . . Flabador . . . a sadistic six . . . six pack man. Entered Grade 4.

"Live life to the fullest and try everything there is to try in life." —Robert W. Norris

EDWARD ROSS

Dramatics-1,2,3; *Tentative Essential*--,2,3; Crew-1,2,3; *Seventh Pillar*-3.

February 23 . . . Ed . . . Pisces C. G. Jung . . . astrologer . . . lover of the arts . . . Ah, well, ah. our Bohemian import . . . Nassau. Entered Grade 5.

"Once there were islands all asprout with palms and coral reefs, and sands as white as milk. What is there now but vast shambles of the heart? Filth, squalor, and a world of little men." —Mervyn Peake

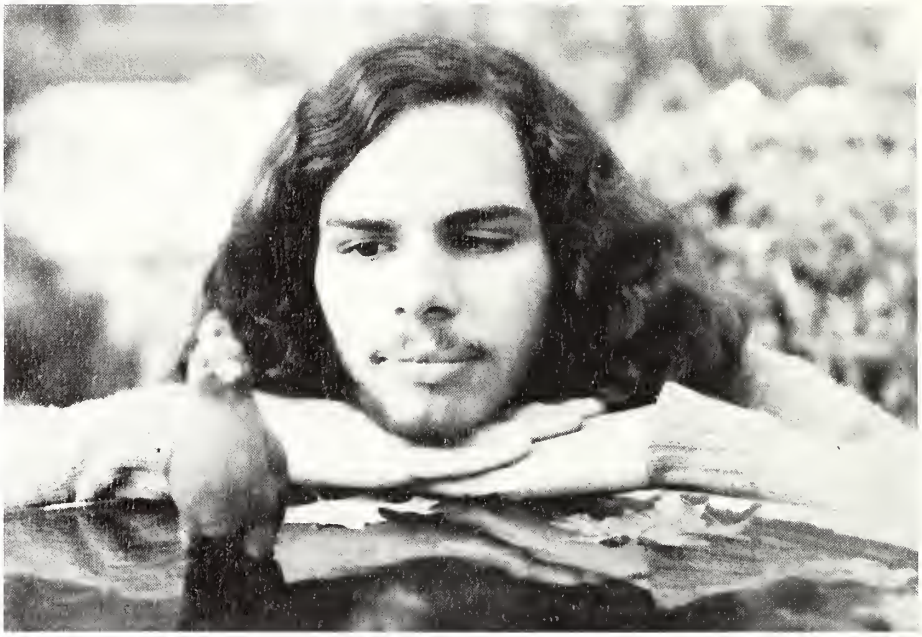

ANDREA MARIE SCIOSCIA

Library-1; *Seventh Pillar*-2,3; S.U.N.-1; Student Teaching-1,3; A.F.S.-2,3; Ecology Club-3. Entered Grade 9.

November 19 . . . Andrea . . . Miss Scosha . . . That LOOK!!! . . . Grouse Lane . . . Future C.P.A.? . . . sarcast . . . silent meditator.

"There's nothing of so infinite vexation
As man's own thoughts."

—John Webster

DAVID EARL SIZER

Band-1; Soccer-2; Baseball-3; Class Vice President-3; Science Club-3; P.E. Football (Most Valuable Player)-3.

May 18 . . . Sizemore . . . Dave . . . Summer Blond . . . Hello, Pittsburgh, S. C. . . . Post Gazette . . . Mister Lifeguard . . . Myrtle Beach . . . Hi, ya'll . . . debater . . . Football Star. Entered Grade 11.

"Every man who knows how to read has it in his power to magnify, to multiply, the ways in which he exists, to make his life full, significant, and interesting."

—Aldous Huxley

ROBERT F. ROSENBERGER

Oct. 18 . . . seventeen inches of hair . . . Walden II . . . The complete walker . . . Mountain Trail Inc. Entered Grade 11.

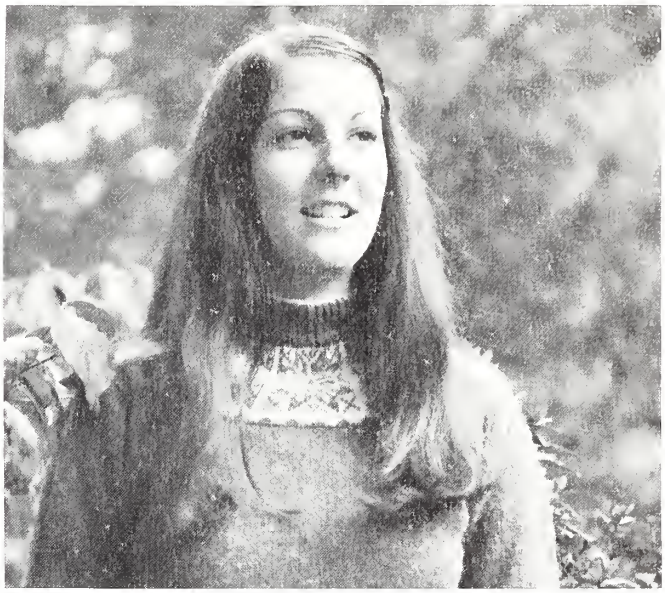

MALISSA RUFFNER

Chorus-1,2,3; Volleyball-2,3,; Lacrosse-2,3; Yearbook-3.

September 12 . . . Malissa . . . Ruff . . . Aliquippian . . . First College Acceptance . . . Our Girl at Goucher . . . Power Server . . . "Just Remember — Queen Aliquippa was here before Columbus was . . . !" Entered Grade 9.

"I shall not pass this way again. Any good thing that I can do, or any kindness that I can show, let me do it now! Let me not defer it or neglect it For I shall not pass this way again."

JUDITH LYNNE SHOENER

Cheerleading-1; *Seventh Pillar*-1,2; Hockey-2,3; Basketball-2; Tennis-1,2, (Captain), 3(Captain); Ski Club-1,2, (President) Chorus-1; Student Teaching1-.

September 30 . . . Judy . . . Ski Buff . . . Aspen Winters . . . Mid-Semester Transfer to Colorado . . . Skydiver . . . Ski Champ . . . Hey, Jude . . . Entered Grade 6.

"There's a magic moment sitting in the sun. It's that special memory you create for yourself. One you can dream on all year long. One you can relive the rest of your life.

JOHN CLAYTON STOECKLE

Aug. 5 . . . Jack . . . "like a" . . . Man, you know . . . Dawntown commuter . . .STOECKLE!!!!. Entered Grade 9.

"All that is gold does not glitter, not all those that wander are lost."

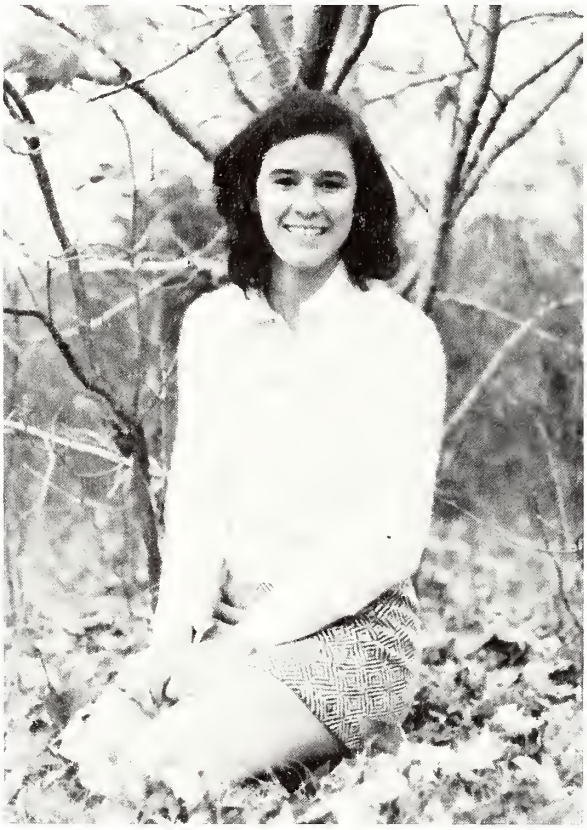

LAURETTA ALICE STINSON

Cheerleader-1,2, Captain-2; S.U.N.-1; Student Aide-1; *Seventh Pillar*-1,3; Secretary of class-1; A.F.S.-3; Den-1,2; Hockey-3; Dramatics-1,2,3; Chorus-1,2,3; I.C.C.-1,2; Ecology-3.

Feb. 18 . . . Laurie . . . Firebird driver . . . tiny and cute . . . super modern dancer . . . everlasting birthday candles . . . Maumee's wild woman. Entered Grade 1.

"I am not interested so much in what I do with my hands or words as what I do with my feelings. I want to live from the inside out, not from the outside in."
—Hugh Prather

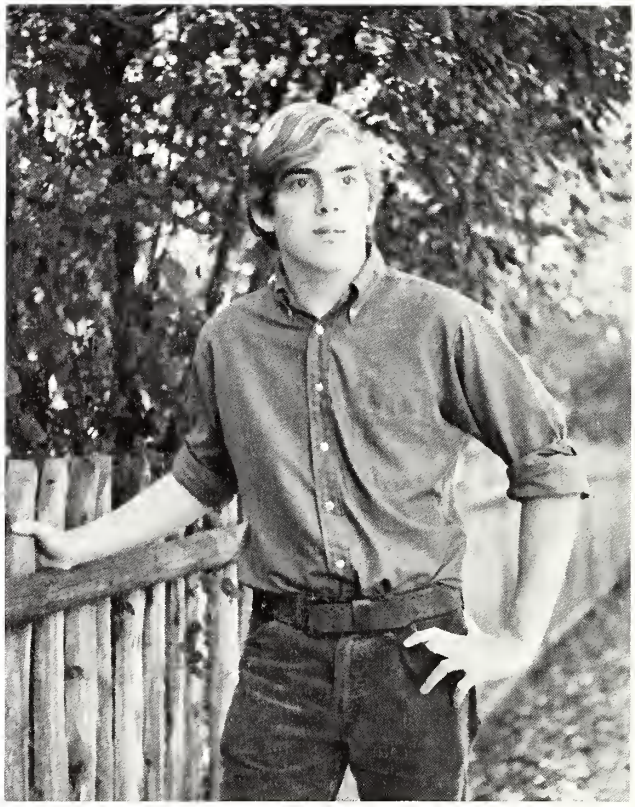

JOHN NICHOLSON STONER

Soccer-1; Baseball-1; Wrestling-1,2,3; P. E. Football-2,3; Varsity Club-3; Student Aide-2,3.

Sept. 30 . . . Jack . . . Longstreet . . . Pragmatist . . . oh, well sir . . . A Wrassler . . . Education Authoritarian . . . William Buckley III. Entered Nursery School.

"Give me but one firm spot on which to stand and I will move the earth." —Archimedes

JANE STONER

Jr. Varsity ethnic and folk dance-1,2,3.

Jan. 10 . . . Jain . . . free spirit . . . existial mind . . . European summer (?) . . . infinite admirers. Entered Nursery School.

"She thinks, part woman, three parts a child that nobody looks: her feet practice a tinker's shuffle picked up on a street. Like a long-legged fly upon the stream her mind moves upon silence." —Blake

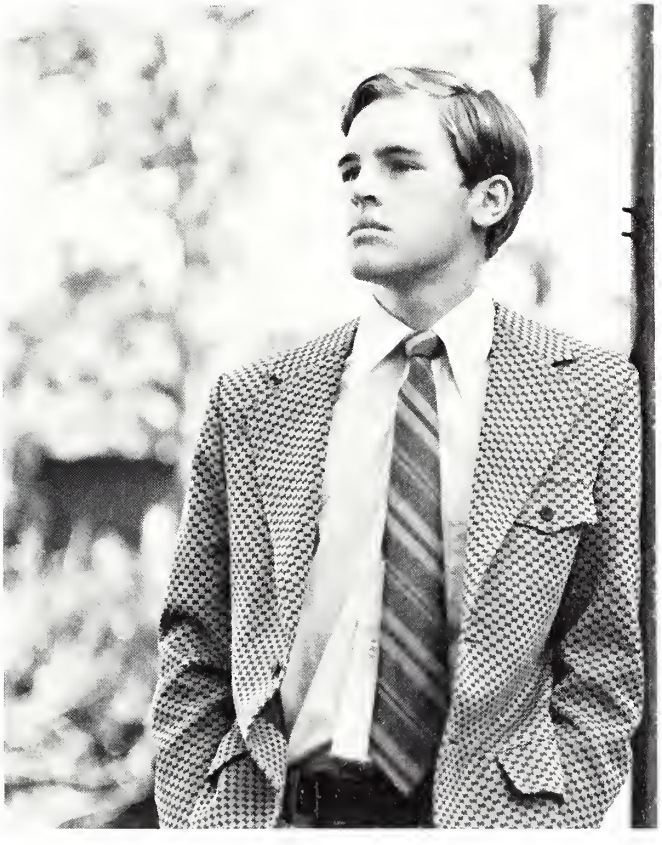

HOWARD GRAHAM STRINGERT

Varsity baseball-1,2,3; S.U.N.-1; Varsity football-2; J.V. Basketball-1; Marine Corps Physical Fitness Team-1,2.

October 17 . . . Howey . . . calculus brain . . . Tim's cherry picker . . . West Point alumni . . . The All-American Boy . . . sexy physique. Entered Grade 12.

"If you work, you win; If you loaf, you lose."

CAROLYN WHITNEY SNYDER

Ecology Club-2,3; Outdoors Club-3; A.F.S.-3.

Sept. 11 . . . Carol . . . nature girl . . . ecologist . . . Scottish import . . . Snydley . . . The little red jeep. Entered Nursery.

"And forget not that the Earth delights to feel your bare feet and the winds long to play with your hair. —Gibran

PHYLISS REBECCA WILLIAMS

Chorus-1,3; Pep Club-1; G.A.A.-1; Dramatics-2,3; Madrigals-3; Alliance Francais-3.

March 22 . . . Phyll . . . Coraopolis Commuter . . . is Phyl III? . . . WTE . . . BUT SIR!!! . . . Actress of the Year . . . Love Letters . . . Theatre Critic . . . Second College Acceptance . . . soft spoken . . . famous uncle. Entered Grade II.

"Keep your face always towards the sunshine, and the shadows will fall behind you." —Anonymous

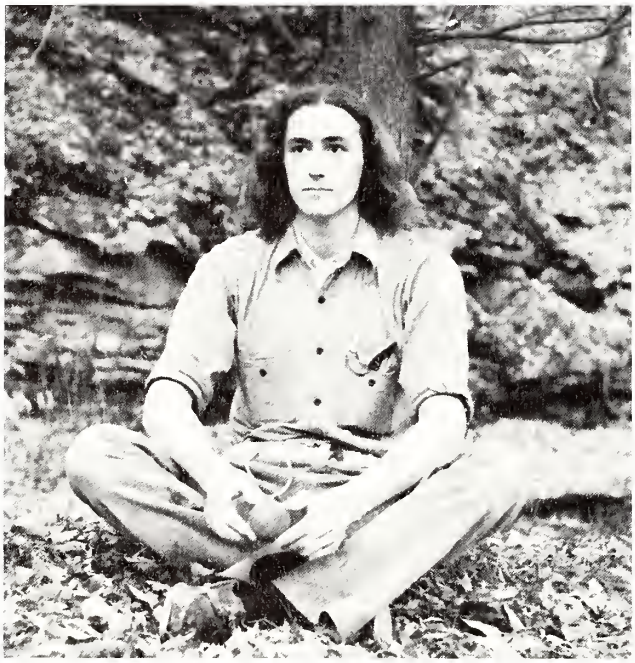

JEREMIAH JOHN SULLIVAN IV

J.V. Crew-1; Squash-3; Stage Crew-2; Photography-3.

May 25 . . . Jed . . . Cisco . . . Firesign Theatre . . . Electronics . . . The Intrepid Traveler . . . Swahili and Spanish Linguist . . . Alexander Graham Bell . . . Bangalore January . . . Intellectual-at-large . . . El Topo. Entered Grade 8 and 11.

"This is no time for easy riding, this is no time to cry, better start to play your part, start to live before you start to die. Living a lie will lay you low, what can I tell you, what can I sell you, but the truth will make you high."
—The Incredible String Band

CONSUELO VIRGINIA WRIGHT

Hockey-3; Volleyball-3; Teacher's Aide-3; Ecology Club-3.

June 27 . . . Connie . . . fig . . . bugaboo glasses . . . Spanish Rose . . . Fastest Typist in the East, (North, South and West) . . . Office Aide . . . Advanced Biology Labs . . . Chuckles . . . Rabbit. Entered Grade 8.

". . . Well, you must not feel so all alone, everybody must get stoned." —Bob Dylan

LAURIE TERNER

Seventh Pillar-1,3; *Tentative Essential*-1,2,3; Chorus-1,2,3; Madrigals-2,3; Dramatics-1,2,3; Student Teaching 3.

March 16 . . . Laurie . . . Pisces . . . The Dancer, Actress, Artist . . . Jeff's friend . . . Soprano-Alto-Tenor (You name it, she'll sing it.) shoe wardrobe . . . connections at Brandeis. Entered Pre-Nursery.

"In my act
I don't have things to remember
I have things to do
In fact
I don't even have an act
I just act like I do."
—Mason Williams

eleventh grade

Front Row: C. Collin, L. Berglund, S. Erb, B. Eakins, A. Chamovits, M. Boyd, C. Kane, J. Cheski, M. Feldmeier, M. Connelly, B. Corr, C. Metcalf, N. Ratcliff, D. Linn, H. Shenk. Middle Row: T. Gordon, B. Minnock, J. Scioscia, B. Shontz, B. Hedin, J. King, K. Einhouse, A. Guernsey, R. Masters, H. Partenheimer, J. Taylor, D. Roberts, N. Ward, C. Lewis, B. Glikes, A. Stone, C. Halcomb, S. Mikita. Last Row (standing): D. Bodziak, F. Cohen, P. Wise, J. Santeufemia, H. Schroeder, B. White, M. Bollinger, M. Scholl, B. Humes, L. Dunbar, D. Bermingham, C. Jacobs, E. Smith, L. Martin, E. Springer, M. MacWilliams, D. Wilcox, K. Black, B. Webb, T. Waller, M. Houston, P. Hayes, D. Everett, D. Marrison, R. Miller, S. Dallain, B. Buckley, S. Hastings, A. Hays, P. Stinson, D. Kaufman, J. Buckman, F. Zappala, J. Moyer. Absent: C. Copeland, J. Spanard, S. Williams, C. Wood.

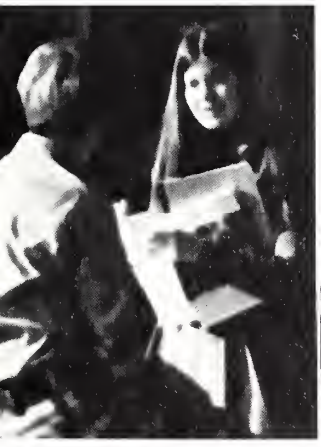

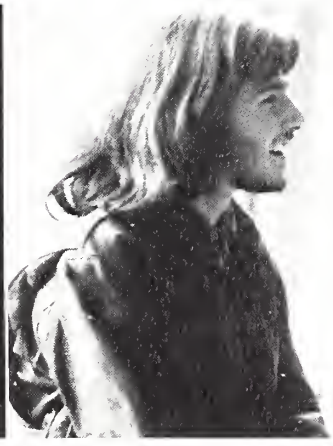

tenth grade

Front Row: R. Clark, B. Standish, J. Miller, P. Krayer, P. Trau, W. Dithrich, S. Hawk, S. Edson, C. Clarke, J. Canter, M.B. Ribar, B. DeCourcy, S. Korb, B. Angevine, D. Richardson. Middle Row: D. Stoner, G. Jarvis, J. Codori, M. Shafer, J. Morrison, J. Macdonald, B. Petrovic, C. Coyle, K. Richards, S. Sawhill, A. Selkovits, B. Black, M. Prine, M. Roberts, C. Mann, A. Millar, B. Braham, K. Simmons, M. Gould, B.A. Doyle, D. Bryan, G. Eldridge, J. Childress, G. Wilcox, G. Welch. Back Row: J. Berkey, M. Chamovits, J. Shoener, G. Scioscia, H. Thomas, R. Steers, C. Freeble, D. Kirst, L. MacLeod, M. Johnson, D. Wilson, L. Bates, J. Slater, N. Gibbs, A. Macdonald, B. Myers, N. March, P. Zappala, S. Hitchins, M. Coulson, P. Minnock, B. Brazill, T. Mayers, B. Campbell, C. Smith, G. Morrison, K. O'Brien. Absent: M. Elstner, C. Lantzsch.

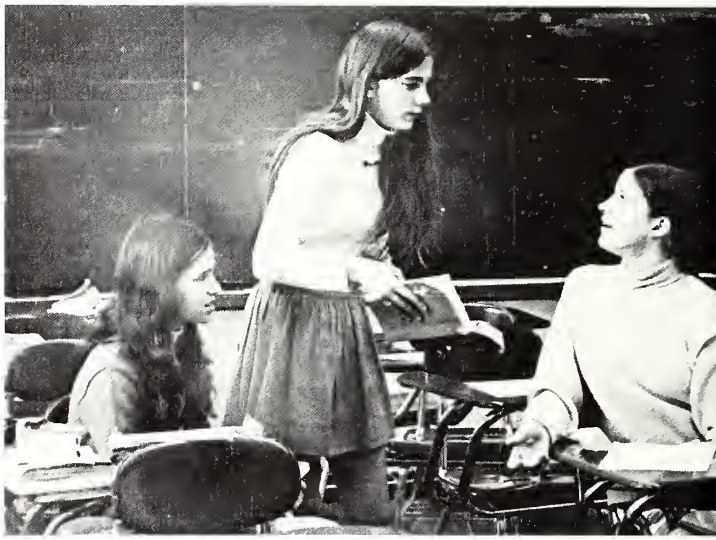

MOLLY N. AMSLER
"Hitch your wagon to a star."

LAUREN D. BALTIC
"Must share it — happiness was born a twin."

GEORGE J. BERRY
"God could not have made a better berry."

KAREN F. BLACK
"The neutrality of an impartial judge . . ."

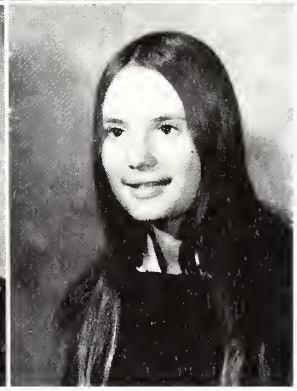

KAREN BRAUMULLER
"I'll learn him, or kill him."

JOSEPH P. BRAZIL
"He wouldn't budge an inch."

JUDITH P. BUFFINGTON
"As quiet as a lamb . . ."

JAMES K. CARUSO
"Time doesn't become sacred to us until we've lived it."

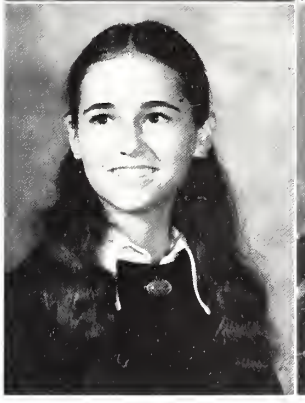

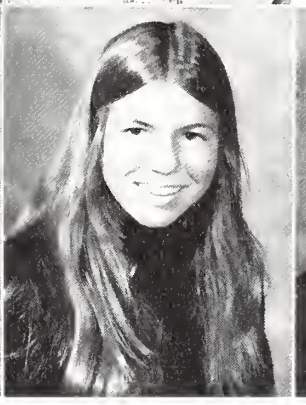

TERESA M. CAVALIER
"There's light enough for what I've got to do."

ISABEL L. CHILDS
"If you want to be happy, be . . ."

JONATHAN M. COHILL
"One friend leads to another friend."

PATRICIA C. COOK
"The manner of giving is worth more than the gift."

CHARLES S. CROSS
"My memory is so bad that many times I forgot my own name."

DAVID A. DUNDERDALE
"Oh Rome, my country, city of the souls . . ."

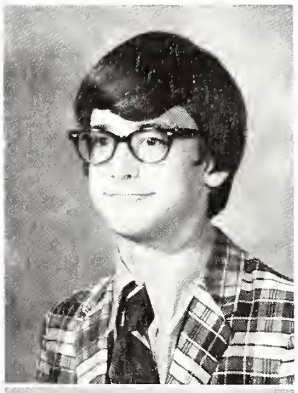

ALAN R. EAKINS
"We are not interested in the possibilities of defeat."

MARY M. FRY
"The poetry of speech . . ."

TIMOTHY GAYDOS
"Punctuality is the politeness of kings."

SUSANNE H. GENTER
"Boot, saddle, to horse, and away . . ."

PETER G. GEORGE
"One vast substantial smile . . ."

KEVIN W. GLIKES
"What wilt thou do to entertain the starry stranger?"

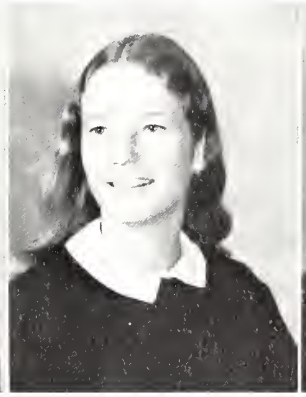

SARA G. GORDON
"The love that lasts longest never returns."

JANE H. GUERNSEY
"Dancing itself is life."

BARBARA M. HAYS
"Hell's broken loose!"

LINDA J. HEDIN
"Sits and smiles on the night . . ."

GEORGE J. JACOBS
"Once a gentleman, always a gentleman . . ."

DOUGLAS J. KENNEDY
"It is completely unimportant, that's why it is so interesting."

ROBERT H. KIRST
"The times change and we change with them."

MONROE R. LANIER
"Man of the south . . ."

KIMBERLY J. MANGINE
"A merry heart makes a cheerful countenance."

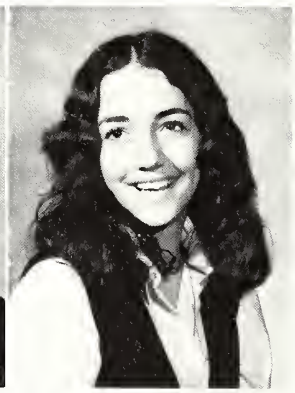

GAIL L. MARTIN
"I love a kitten and my heart's a ball of string."

LOUISA E. McCANN
"I kiss the joy as it flies by."

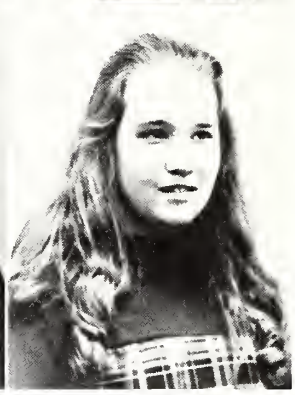

DIANA L. McCARGO
"Little friend of all the world . . ."

JAMES D. McELMAN
"The lion is not so fierce as they paint him."

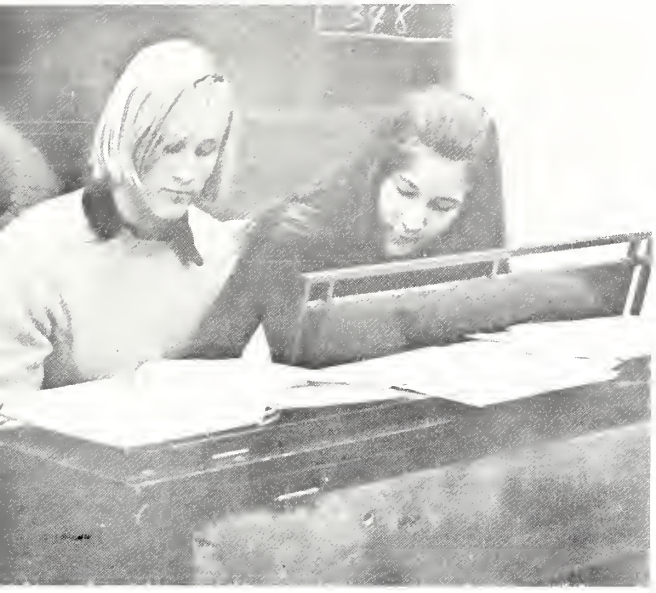

PAUL S. McGUIRE
"Beware! beware! his flashing-eyes and floating hair . . ."

MARY O. METCALF
"As good as gold . . ."

LYNDA S. METZGER
"Every man loves what he is good at . . ."

JUDITH H. MIKITA
"You are looking as fresh as paint."

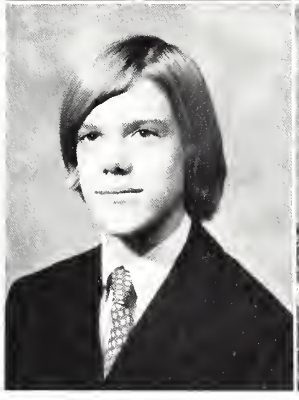

DOUGLAS T. MILLAR
"Mad, bad, and dangerous to know . . ."

SARAH D. MINNOCK
"Smiling through tears . . ."

HEATHER A. MORCROFT
"Every sound shall end in silence, but the silence shall not end."

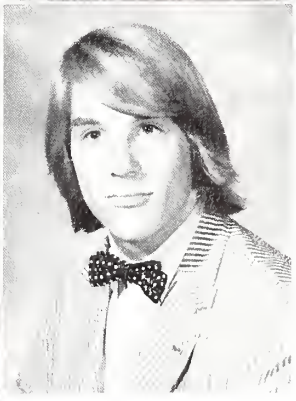

CHRISTIAN B. MORROW
"Give me that hair, give me that face, that makes masculinity a grace."

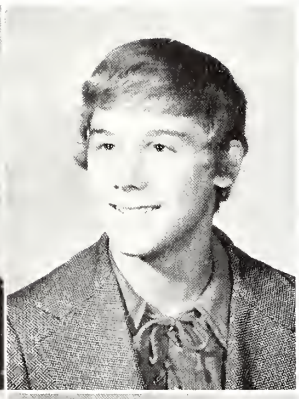

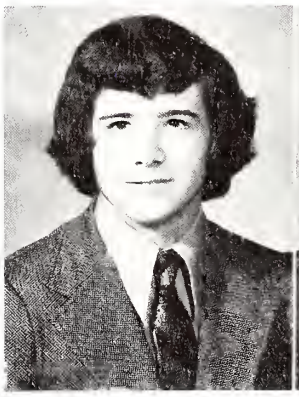

DEBRA S. NEVERGOLD
"Peace is happiness digesting . . ."

JAMES J. NICOTERO
"He lasts best who laughs last."

CAROLINE P. ROBERTS
"No one could choose to live without friendship . . ."

THOMAS G. NIMICK
"Mathematics is the science which draws all conclusion."

ROBERT E. PETERS
"When in doubt, win the trick."

GEORGE M. REED
"Facts are stubborn things."

STEPHEN E. RIEGAL
"Speak the truth and shame the devil."

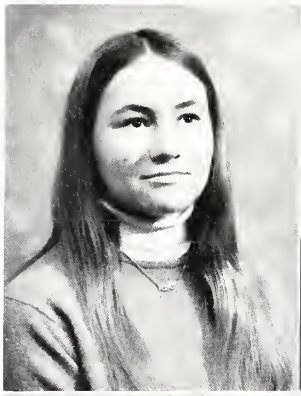

ARAMINTA C. ROBERTS
"In this faith I will live and die."

JEFFREY M. ROBINSON
"Perish the thought."

CHARLES C. ROSS
"Never let sleeping dogs lie."

DARYL A. SAKOL
"Fame is the thirst of youth."

JOHN H. SCHAFF
"Half devil, half child, but angels watch over me."

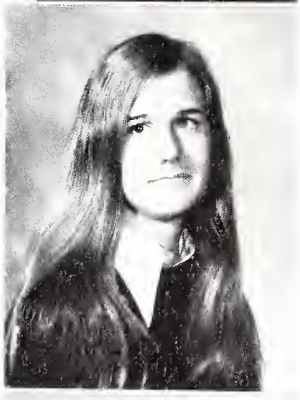

DEBORA A. SCIOSCIA
"A joke can keep me laughing for days."

ANNA P. SINGER
"Tennis anyone?"

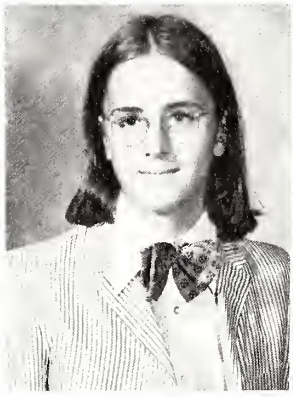

LEE R. SMITH
"Life is short, so live it up."

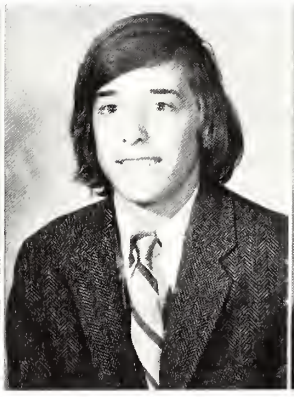

JOEL M. STINSON
"G.I. Joe"

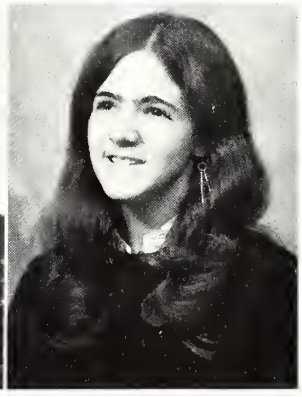

JULIE S. STONE
"Come up and see me sometime."

GRAHAM G. SULLIVAN
"Open my heart and you will see engraved on it 'Italy'".

LIZA T. THORNTON
"Natural Curls"

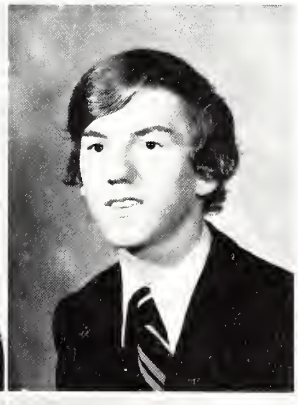

DREW R. TILIMAN
"How comes the mystery?"

JEFFERSON D. WILLETS
"Freinds are born, not made."

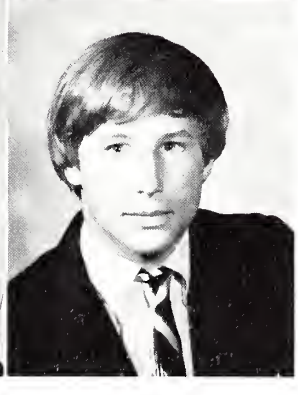

ANDREW B. WOLFE
"May you live it up all the days of your life."

eighth grade

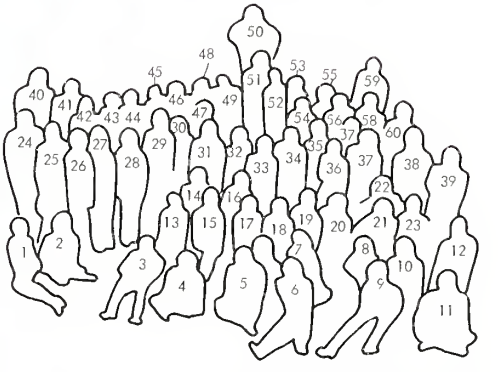

1. H. Thomas, 2. A. Standish, 3. Z. Wyatt, 4. M. Robinson, 5. G. Hansen, 6. G. Standish, 7. T. Hoffman, 8. C. Kinney, 9. M. Zappala, 10. B. MacCrum, 11. J. Doyle, 12. C. Joyner, 13. J. DeCourcy, 14. S. Schafer, 15. M. Waters, 16. I. Schaff, 17. K. Kendrick, 18. M. Webb, 19. D. Partenheimer, 20. J. Holbrook, 21. B. Wilcox, 22. B. Brown, 23. S. MacLeod, 24. J. Angel, 25. L. Arrott, 26. B. Frazer, 27. D. Snow, 28. D. Henle, 29. N. Weyrauch, 30. E. Cavalier, 31. C. Kappel, 32. K. O'Rourke, 33. A. Bermingham, 34. T. Harris, 35. C. McLean, 36. D. Gaydos, 37. F. Jones, 38. E. Pfeiffer, 39. D. Bradley, 40. W. Guggenheim, 41. M. Buckley, 42. D. Scott, 43. T. Hastings, 44. T. Potter, 45. K. Halicke, 46. J. Jenkins, 47. B. Collin, 48. G. Vidic, 49. J. Miller, 50. J. Bojalad, 51. M. Waller, 52. S. Halcomb, 53. J. Ellis, 54. R. Lunn, 55. D. Cross, 56. C. Fry, 57. J. Wiltman, 58. S. Kaufman, 59. J. Gould, 60. R. McCartney. Absent: O. Scioscia, D. Macdonald, B. Hays, T. Tiernan, S. Behrer, G. Nimick.

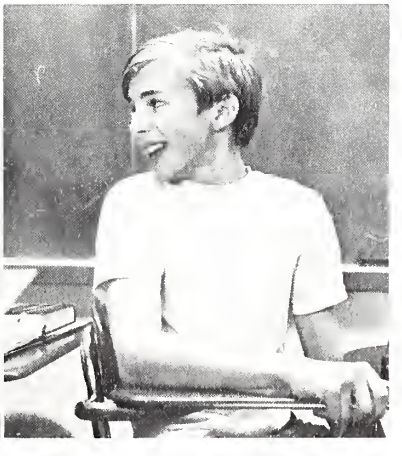

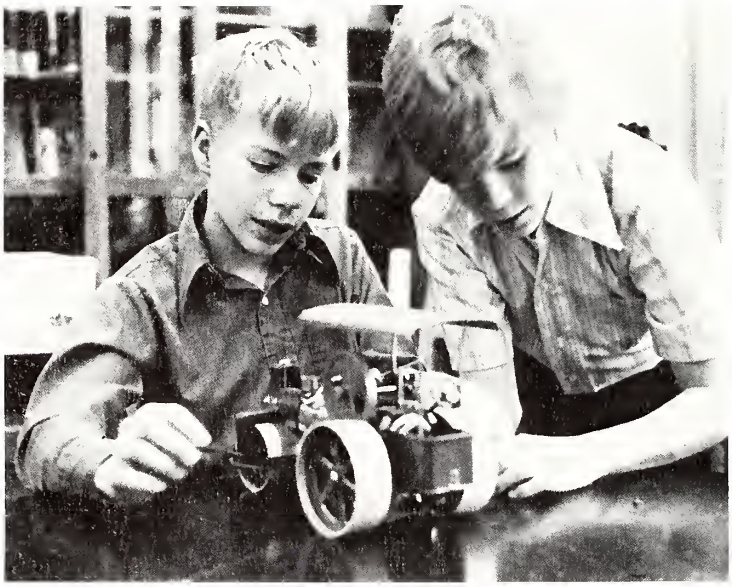

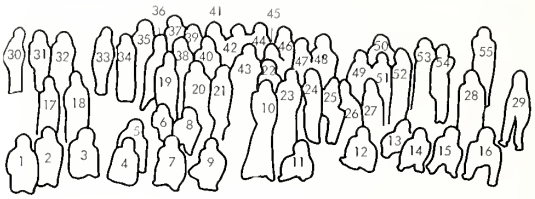

1. K. Kendrick, 2. G. Snow, 3. W. Berry, 4. B. Simmons, 5. S. Behun, 6. A. Rose, 7. R. Ford, 8. H. Semple, 9. N. Waer, 10. C. Butteri, 11. A. Marshall, 12. J. Shoener, 13. A. Yeo, 14. B. Filsinger, 15. F. Stoner, 16. P. Scioscia, 17. B. Boyd, 18. A. Nimick, 19. E. Nimick, 20. M. Wolf, 21. E. Barnhorst, 22. M. Levis, 23. H. McCargo, 24. S. Cook, 25. B. Scioscia, 26. C. Kendrick, 27. J. Weinzierl, 28. N. Hansen, 29. L. Selkovits, 30. M. Roberts, 31. D. Anderson, 32. C. Gordon, 33. R. Ryan, 34. P. Doyle, 35. E. Swenson, 36. G. McCullough, 37. C. Whalen, 38. T. Koenig, 39. F. Connelly, 40. T. Stevenson, 41. R. Morrison, 42. R. Hardy, 43. L. Sakol, 44. J. Bowers, 45. J. Smith, 46. P. Forsling, 47. O. Hitchins, 48. C. Buckley, 49. G. Rose, 50. B. Fickes, 51. K. Walker, 52. C. Carroll, 53. S. Braham, 54. E. Gordon, 55. K. Jones. Absent: L. Jackson, P. Sullivan.

seventh grade

sixth grade

1. B. Singer, 2. S. Toretti, 3. L.R. Symons, 4. J. Hedin, 5. W. Synder, 6. S. Scioscia, 7. M. Sarandria, 8. R. Anderson, 9. P. Koenig, 10. M. Sharkey, 11. T. Rock, 12. C. Terner, 13. P. Standish, 14. G. Neft, 15. J. Miller, 16. B. Anderson, 17. F. Benz, 18. T. Lesko, 19. B. Wondris, 20. B. Wiltman, 21. C. Hays, 22. B. Limbach, 23. T. Levis, 24. J. Graham, 25. C. Clark, 26. C. Roberts, 27. C. Baltic, 28. A. Cassidy, 29. S. Rose, 30. S. Vesa, 31. H. Hough, 32. L. Gould, 33. T. Potter, 34. J. Atwood, 35. C. Chaplin, 36. J. Edson, 37. B. Braumuller, 38. R. Scott, 39. M. Lord. ABSENT: R. Halcomb, M. Roberts.

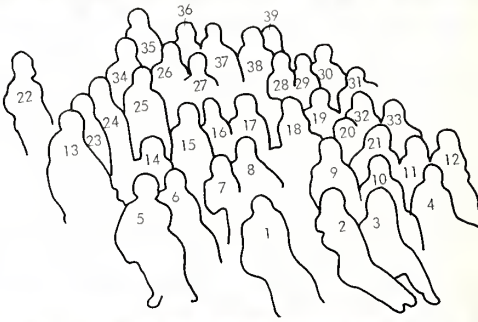

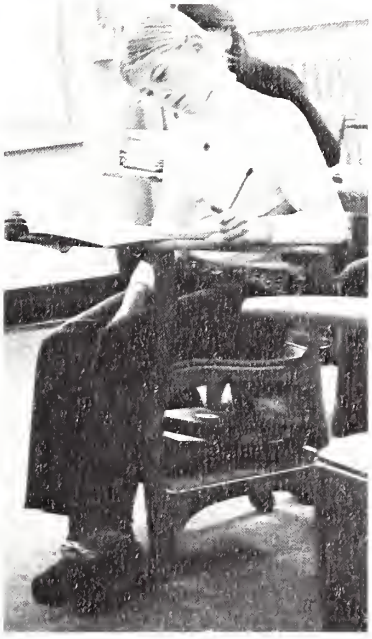

fifth grade

1. G. McCargo, 2. L. Arnold, 3. R. Good, 4. W. Anderson, 5. J. Blaxter, 6. C. Otto, 7. K. Symons, 8. H. Black, 9. A. Kirst, 10. L. Price, 11. Mr. Griffin, 12. P. Ward, 13. R. Graham, 14. M. Rose, 15. M. Cross, 16. H. Edson, 17. M. Sawhill, 18. A. Miller, 19. A. Muse, 20. M. Otto, 21. J. Hutchinson, 22. M. Campbell, 23. B. Metcalf, 24. N. Bermingham, 25. D. Genter, 26. B. Walker, 27. K. Carroll, 28. B. Atwood, 29. K. Canney, 30. W. Hoffman.

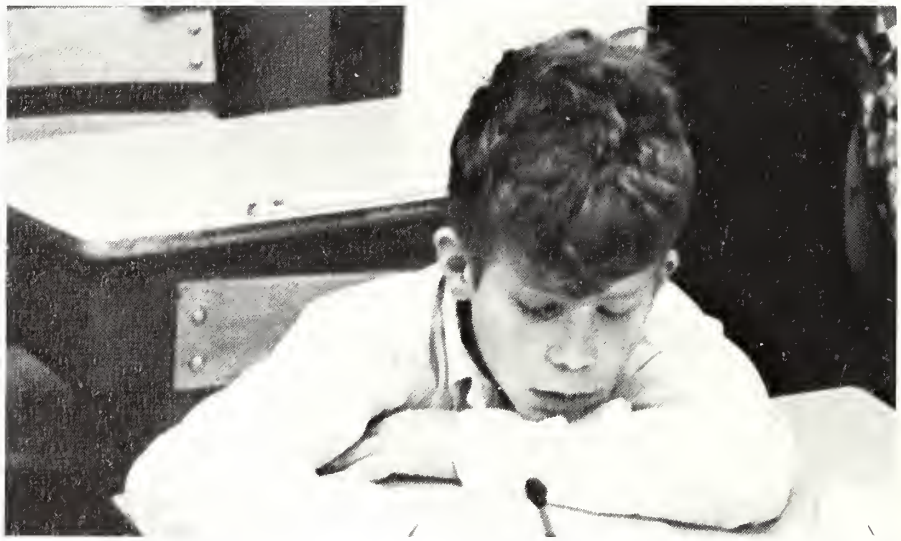

fourth grade

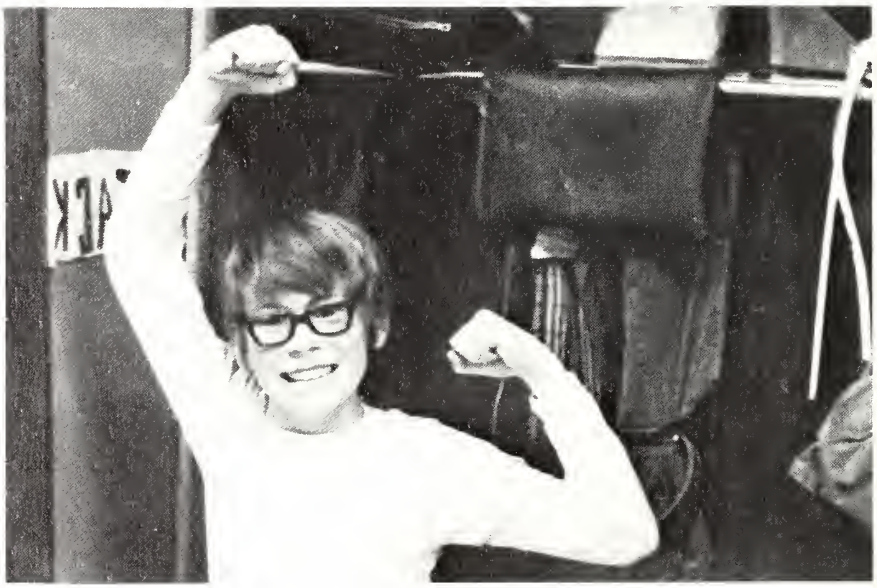

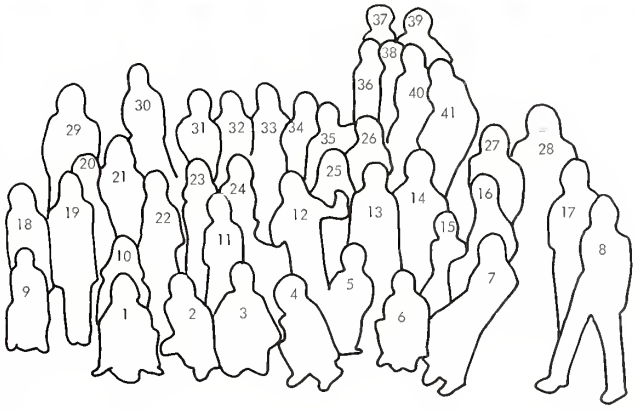

1. M. Metzger. 2. R. Galloway, 3. R. Oles, 4. P. Knight, 5. B. Brant, 6. J. Rogers, 7. B. Boyer, 8. J. Mannke, 9. M. Ross, 10. L. Lewis, 11. R. Webster, 12. P. Buckley, 13. B. Stevenson, 14. M. Nimick, 15. T. Doyle, 16. M. Melodia. 17. S. Campbell, 18. D. Gall, 19. M.S. Lanier, 20. E. Lewis, 21. L. Campbell. 22. E. Lewis, 23. C. Mack, 24. J. Teprovich, 25. A. Sherrod, 26. S. Neft, 27. C. Nard, 28. Mr. Reppert, 29. Mr. Jordan, 30. L. Dailey, 31. H. Rose, 32. P. Feldmeier, 34. J. Vesa, 35. M. Cassidy, 36. B. Ford, 37. R. Wolf, 38. M. Dugan, 39. D. Yeo, 40. S. Campbell, 41. S. Brennan. Absent: J. Fox.

third grade

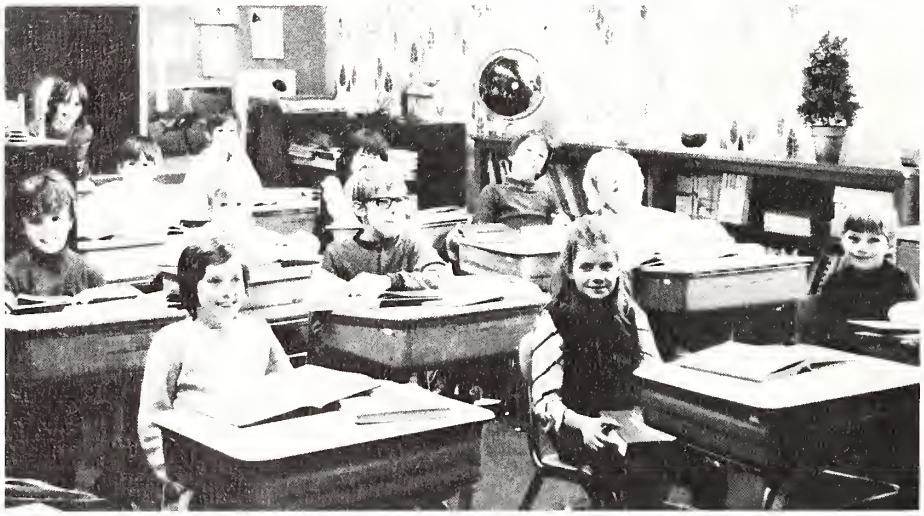

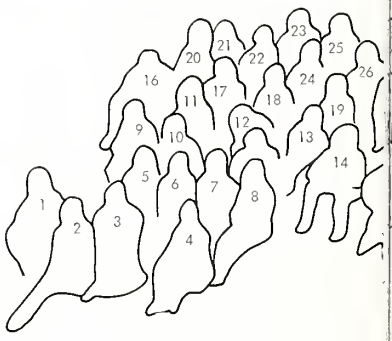

1. H. Lesko, 2. L. Potter, 3. B. Jackson, 4. C. Yeo, 5. P. Rock, 6. L. Snyder, 7. R. Roman, 8. V. Powell, 9. D. Price, 10. J. Dury, 11. C. Whalen, 12. J. Standish, 13. J. Stoner, 14. L. Cochrane, 15. E. James, 16. J.C. Davies, 17. T. McCargo, 18. C. Lang, 19. J. Pitts, 20. F. Selkovits, 21. S. Melodia, 22. M. Dailey, 23. C. Cavalier, 24. C. Standish, 25. J. Moyer, 26. T. Lake, 27. G. Michel, 28. R. Morcroft, 29. B. McDermott. Absent: S. Carroll, J. Mack, J. Weibel, John Weibel, J. Scioscia.

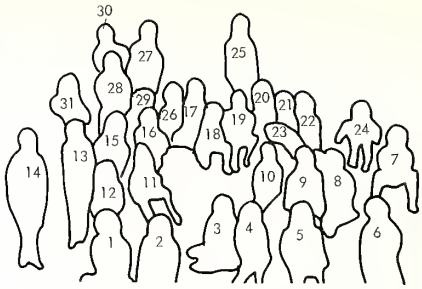

1. B. Sherrod, 2. A. Lawrence, 3. Ruth Thomas, 4. J. Otto, 5. D. Wilkens, 6. J. Dobler, 7. C. Muse, 8. E. Traupman, 9. B. Boyer, 10. T. Anderson, 11. T. Edson, 12. C. Rutkowski, 13. K. Atwood, 14. B. Gordon, 15. Mrs. Nichols, 16. J. Farley, 17. B. Wean, 18. W. Snyder, 19. M. Webster, 20. H. Cochrane, 21. R. Madden, 22. T. Teprovich, 23. M. Neft, 24. L. Wood, 25. L. Wood, 26. E. Standish, 27. C. Davis, 28. I. Naugle, 29. A. Lewis, 30. T. Robinson, 31. H. Tattershall. Absent: J. Aupperle.

second grade

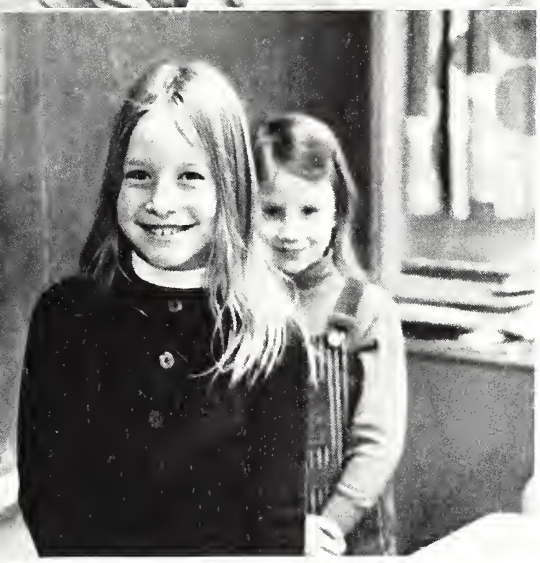

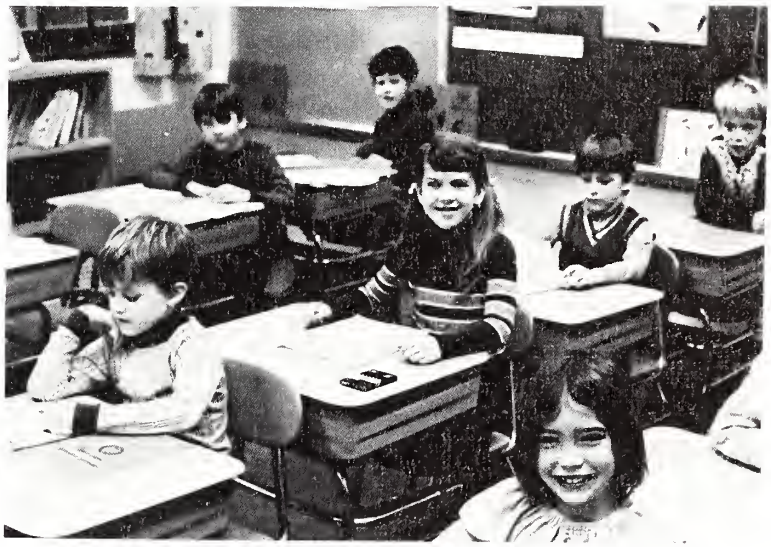

first grade

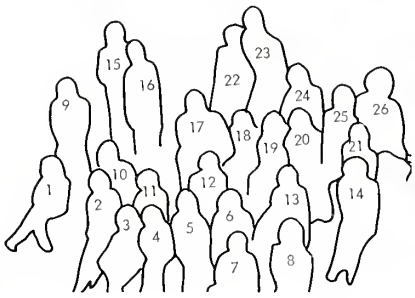

1. M. Dugan, 2. D. Webster, 3. J. Carroll, 4. J. Wilkinson, 5. W. Galloway, 6. C. Chatfield, 7. I. George, 8. P. Gardner, 9. A. Brant, 10. P. Jacobs, 11. D. Wolf, 12. D. Dailey, 13. M. Robinson, 14. L. Gill, 15. J. Campbell, 16. L. Roman, 17. A. Hutchinson, 18. A. DeChambeau, 19. K. Wyatt, 20. M. Montgomery, 21. L. Traupman, 22. S. Giering, 23. B. Gilliland, 24. R. Konrad, 25. K. Robinson, 26. C. Kane. Absent: J. Elstner.

kindergarten

1. Mrs. Johnston, 2. J. Zimmerman, 3. A. Talarico, 4. A. Toretti, 5. A. Sipe, 6. R. Neft, 7. C. Sholder, 8. K. Fuller, 9. J. Muse, 10. A. Zieg, 11. S. Black, 12. T. Jones, 13. R. Pitts, 14. F. Stewart, 15. C. Malone, 16. W. Tattershall, 17. A. Cochrane, 18. C. Standish, 19. L. Wolke, 20. S. Symons, 21. B. James, 22. J. Dailey, 23. J. Mangine, 24. S. Fickes, 25. Miss Ross, 26. H. Ingram. Absent: Elena Foster.

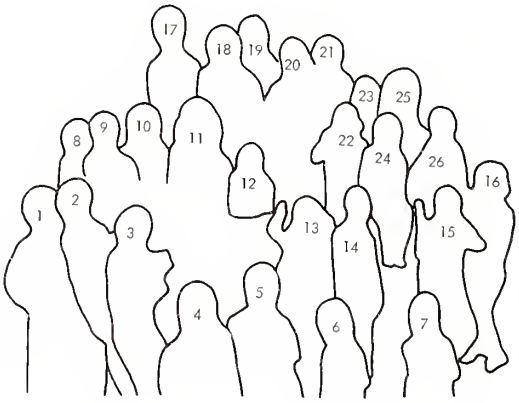

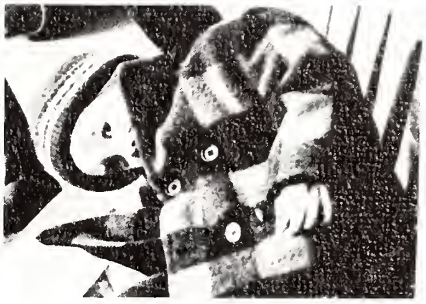

1. H. McKenzie, 2. B. Chatfield, 3. L. Smith, 4. S. Ingram, 5. H. Traupman, 6. R. Gordon, 7. T. Jenkins, 8. D. Fraley, 9. S. Dugan, 10. B. Metcalf, 11. J. Carter, 12. S. French, 13. C. Davis, 14. C. Brant, 15. J. Riley, 16. S. Perin, 17. E. Estebar, 18. M.E. Davison, 19. J. Trapp, 20. C. Kastroll, 21. E. Ward, 22. M. Nimick, 23. C. Eldridge.

nursery school

activities

the poet, the painter, the pottery maker,
the singer, the dancer, the player of plays,
the doers, believers, the followers and leaders,
the statesmen, the writers, the critics at bay.

those skilled with the pen,
those skilled with the brush,
those skilled with the mind,
those skilled without much.

each in their work and each in their ways
are separate its true;
but there's not a doubt
that all are a part
of what life's all about . . .

mary ann kmetyk

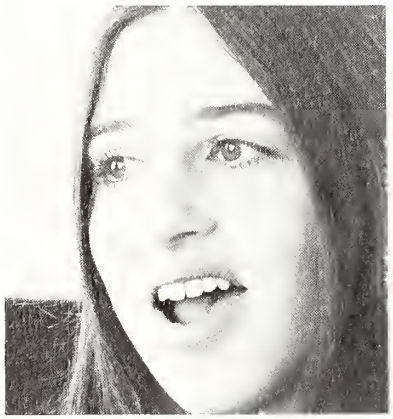

Top to Bottom: Far Left — Cabaret singer, Lower School Chorus, Flute Club. *Left Center* — Madrigals, Giggler. *Right Center* — Senior School Chorus, Middle School Chorus, Broken Fiddle. *Far Right* — Senior School Symphony, Meditation.

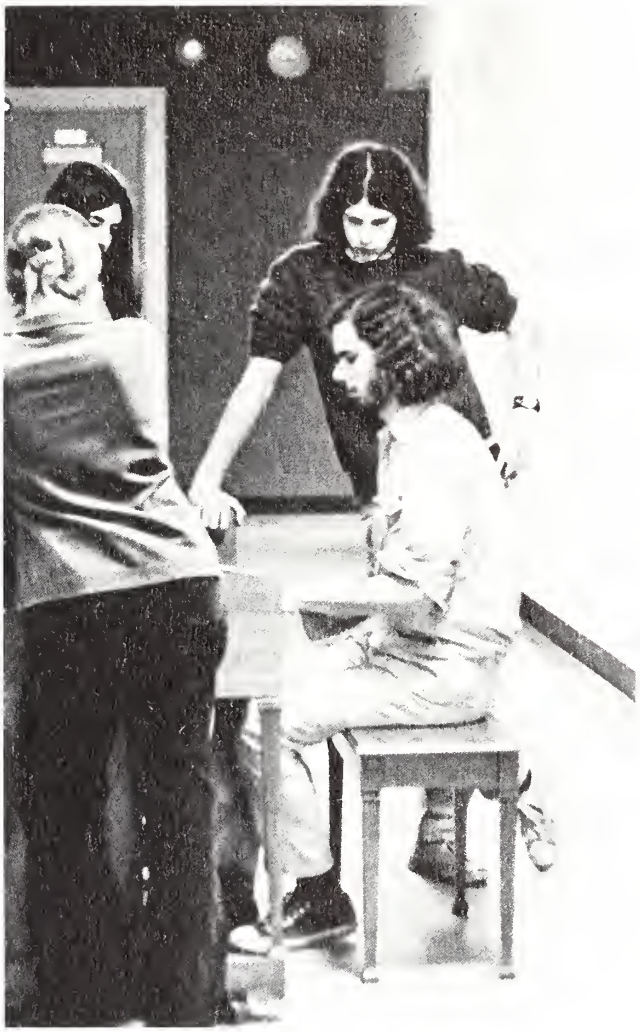

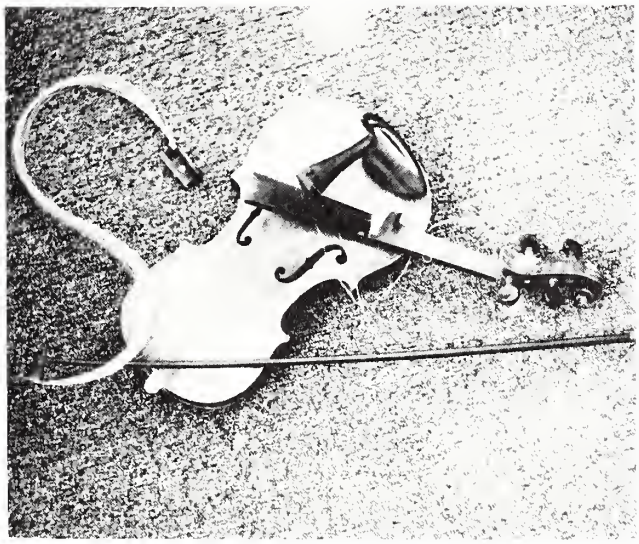

publications

Left: *Academy Antics*, yearbook photographer. *Left Center:* *Seventh Pillar*, *Sweetwater Chronicle*. *Right Center:* Yearbook Darkroom, Yearbook Staff. *Right:* Students helping to move journals after fire at *Sewickley Herald* office.

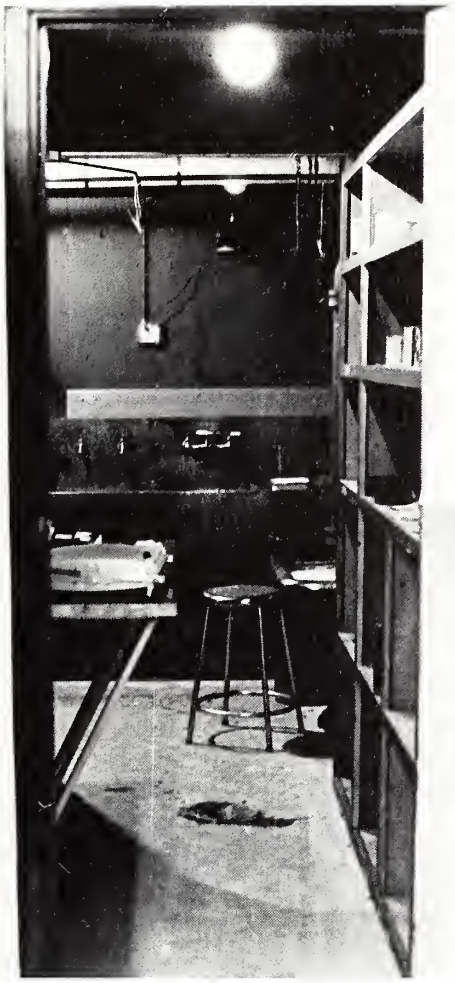

productions

Left: Scenes from Senior School Production of *The Importance of Being Ernest. Top Right:* Scenes from Lower School Production of *Babes in Toyland. Middle Right: Babes in Toyland* and Senior School Chorus Rehearsal for *Godspell. Bottom Right:* Rehearsal for *Godspell.*

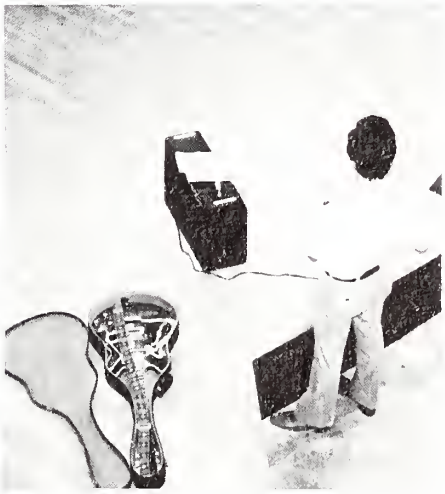

CO

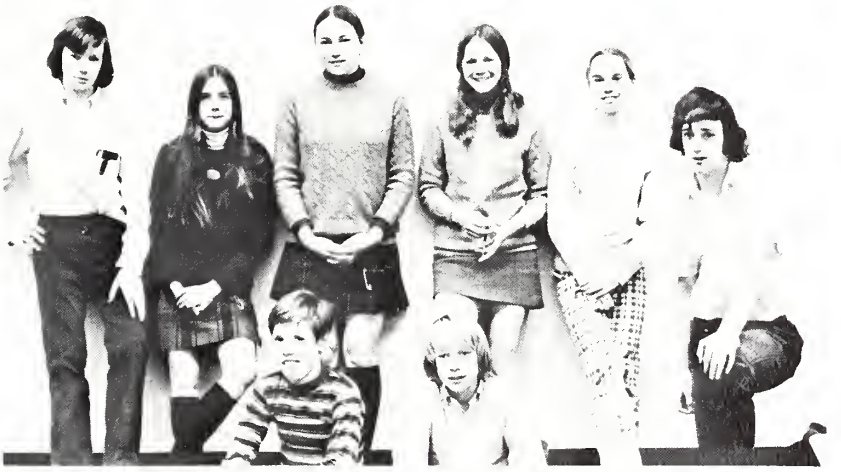

Top: Senior School Council, Voice of Democracy — Randy Masters, Winner; Voice of Democracy contestants. *Center:* National Merit Semi-finalists, Senior School Library Club, Middle School Student Council 1st semester, Student United Nations. *Bottom:* National Merit Finalists, Middle School Safety Patrol, Mr. Ribar's Work Crew, Middle School Student Council 2nd semester.

middle school activities

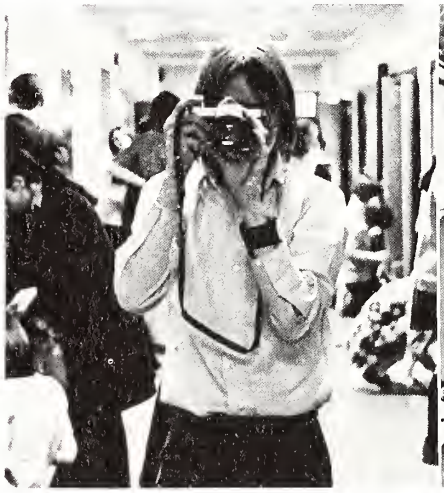

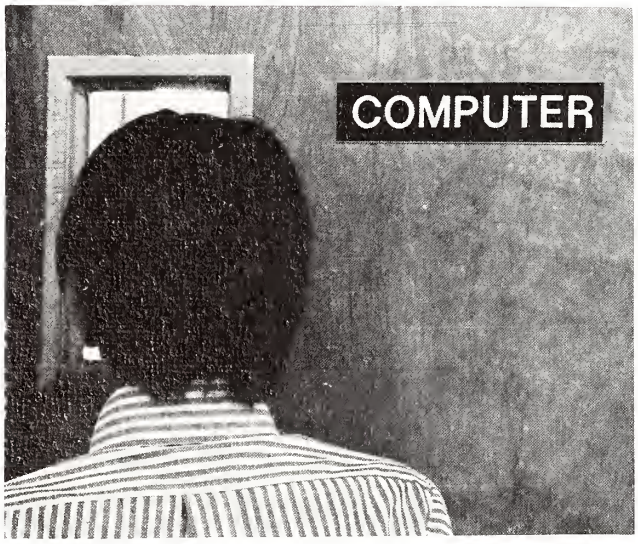

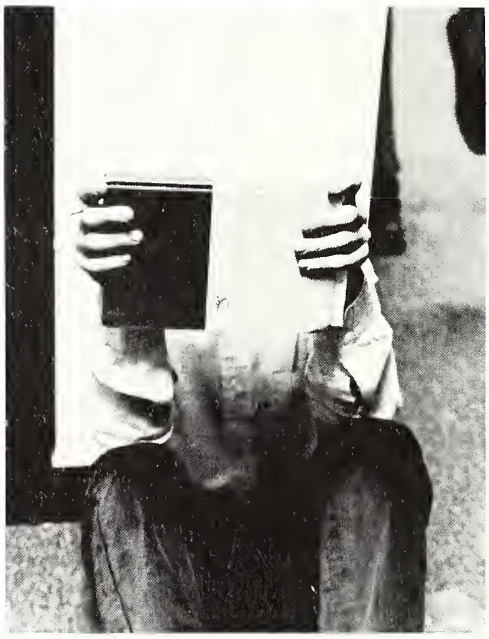

Top Game, Candid, Drama. *Middle:* Art Activity, Photography, Ninth Grade Work Crew, Chess, Candid. *Bottom:* Computer, Riding.

Top: The poet, Samuel Hazo, Demonstration of the use of the potter's wheel, weaving by Diane Samuels Vargo, Pitt Jazz Band. *Bottom:* Scott and Lallie O'Brian, Art Exhibit, Pitt Jazz Band.

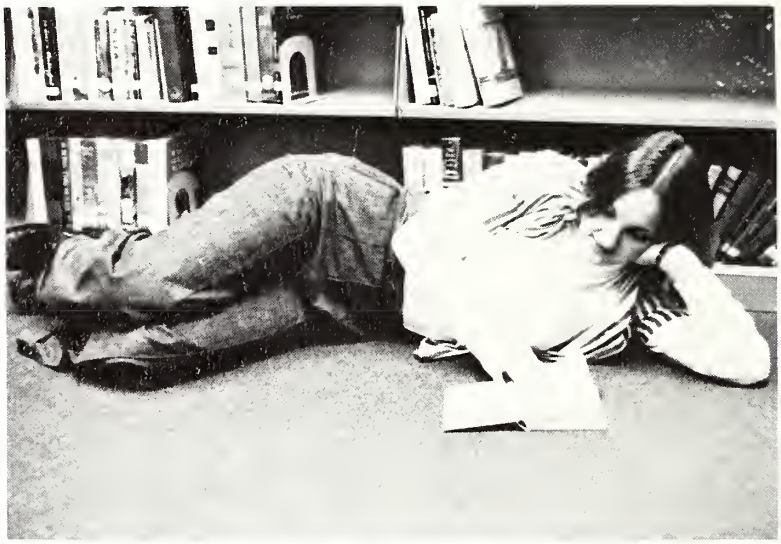

Left Center: A.F.S. *Top Right:* Science Club. *Right Center:* Science Club Concession. *Featuring:* Eva Hillinger — Our A.F.S. Student from Austria.

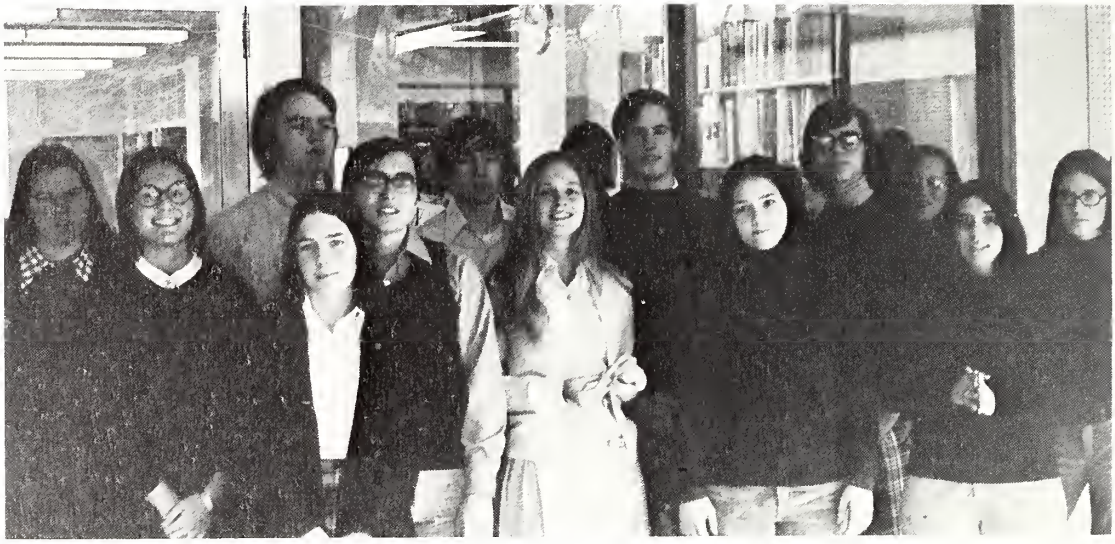

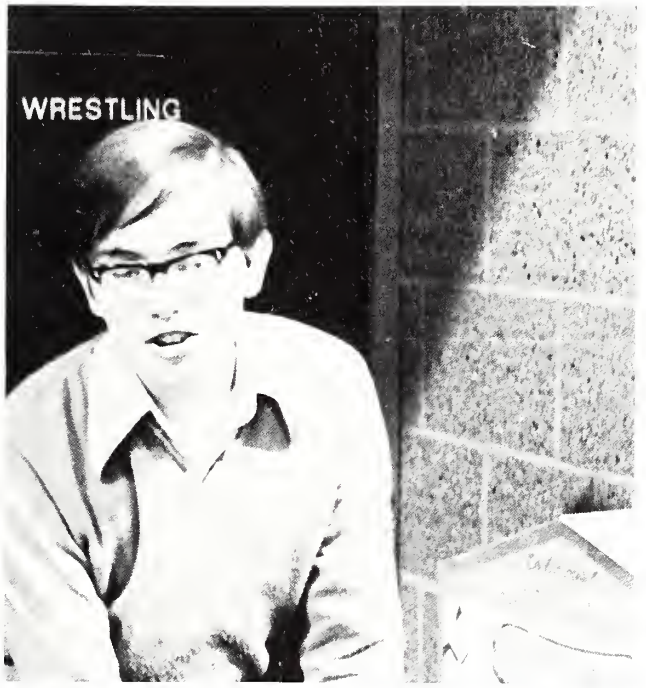
WRESTLING

senior school activities

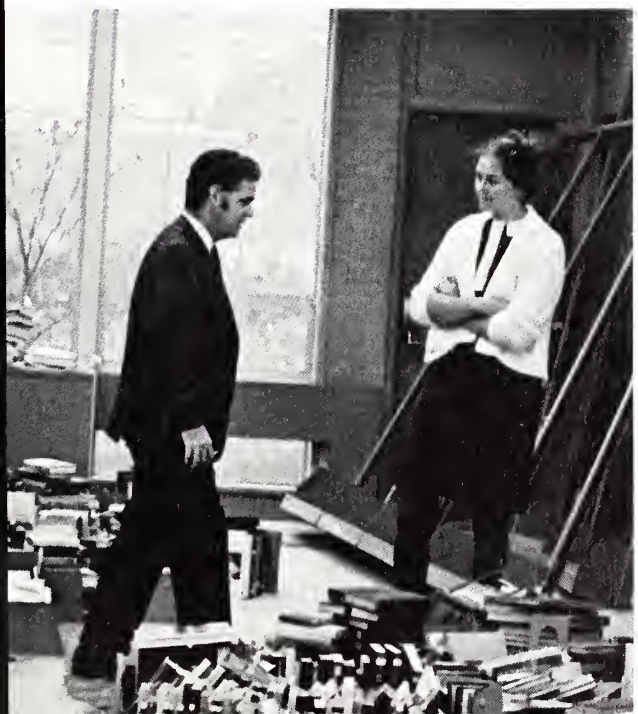

Top: Yoga, Varsity Club, Ski Club. *Center:* Alliance Francaise, Cheerleaders' Bake Sale, Ecology Club. *Bottom:* Den, "The *Termites* got to us . . ."

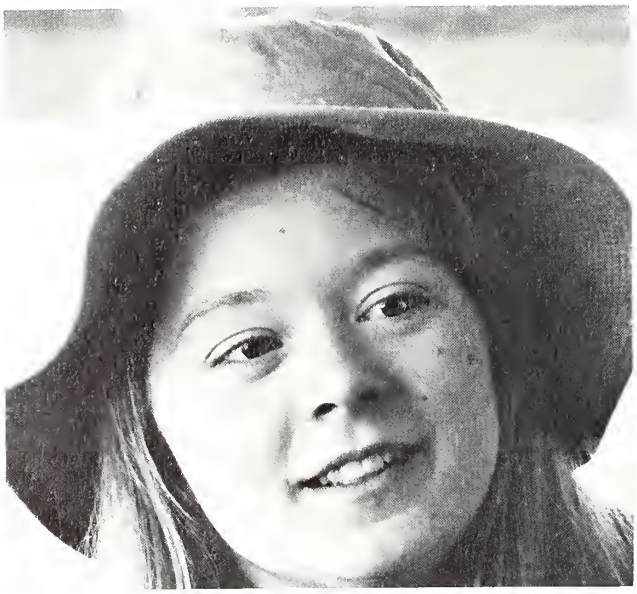

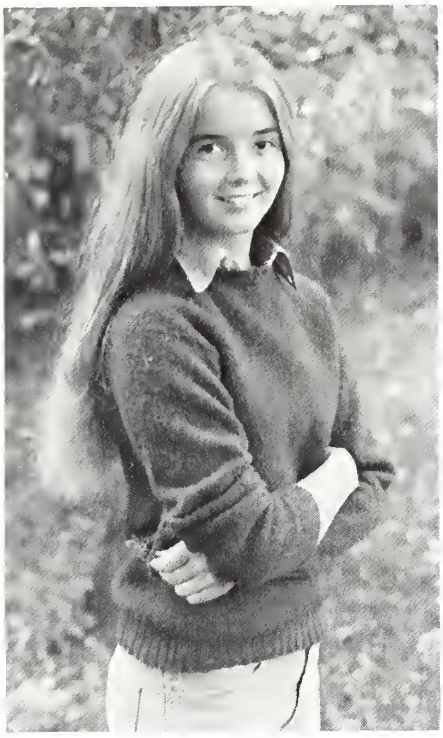

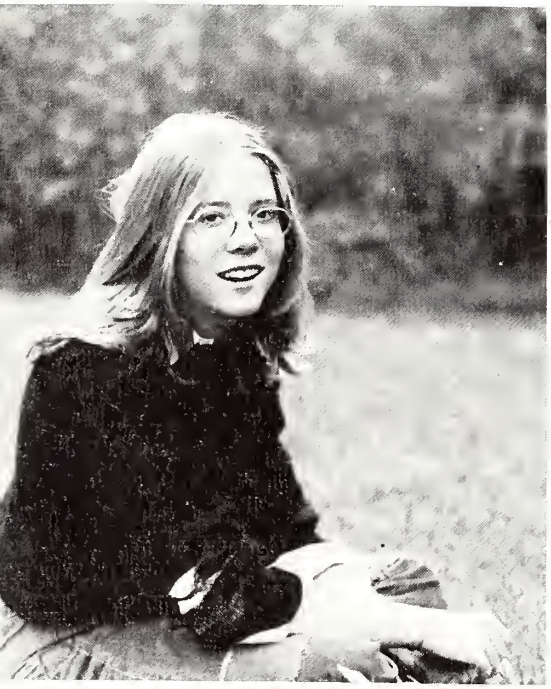

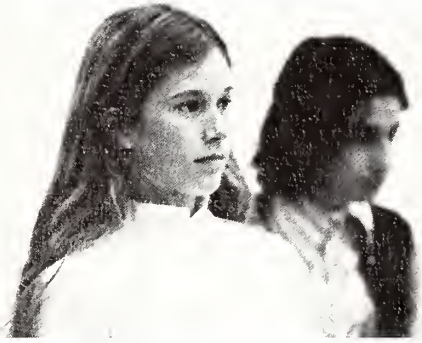

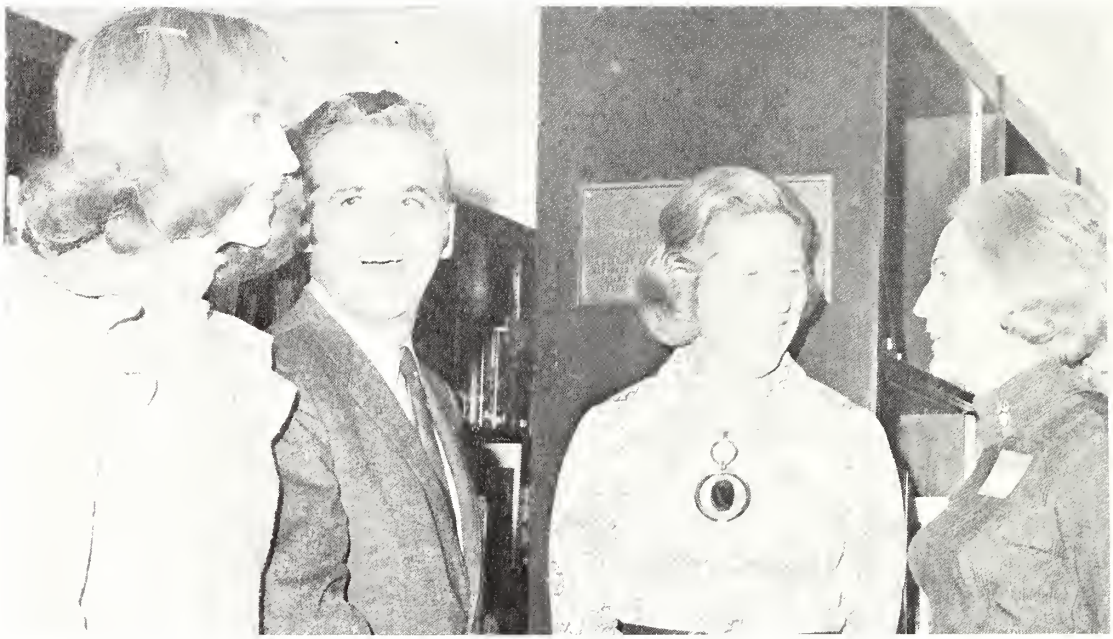

Top: Trustee-Faculty Party. *Above:* Middle School Weaving Project.

an exciting year

Far Left — Presentation of Wedding Gifts. *Left Center* — Mr. and Mrs. Nichols, Mr. Nichols — Headmaster. *Right Center* — Man of the Year Honors. *Far Right* — Trip to Europe for Business and Pleasure.

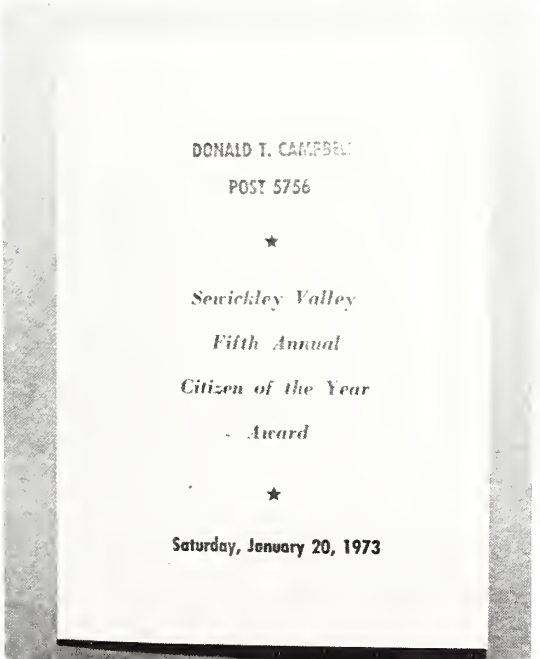

DONALD T. CAMPBELL

POST 5756

★

Sewickley Valley

Fifth Annual

Citizen of the Year

Award

★

Saturday, January 20, 1973

Top: U.S.-China diplomacy; International Olympic Swimming Champion, Mark Spitz — seven gold medals; Apollo 17, Last Moon Shot; Bobby Fisher, International Chess Champion. *Middle:* Re-elected to second term, President Richard M. Nixon; defeated Democratic candidate, George S. McGovern; Soviet-U.S. Arms Limitation Agreement. *Bottom:* Ex-President, Lyndon B. Johnson — 1908-1973; Ex-President, Harry S. Truman — 1884-1972; End of U.S.-Vietnam War.

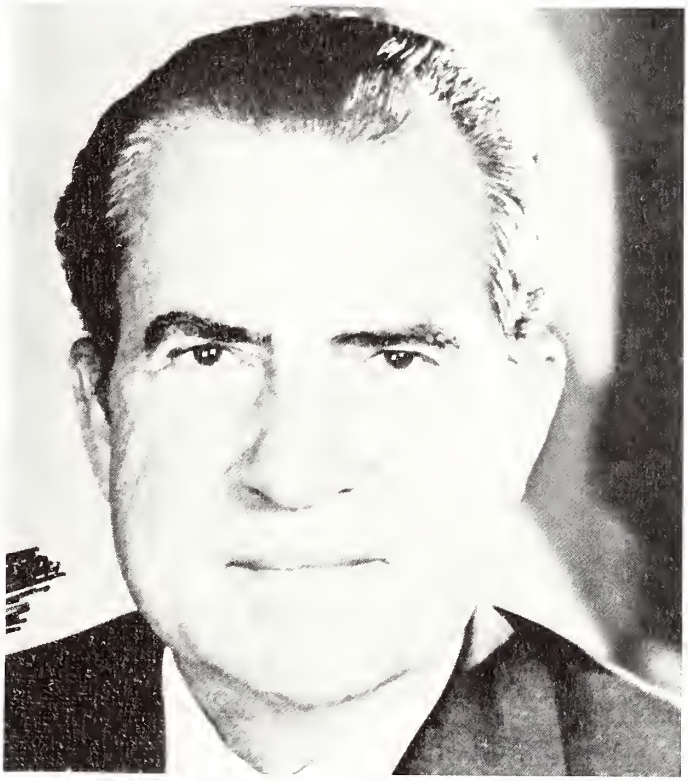

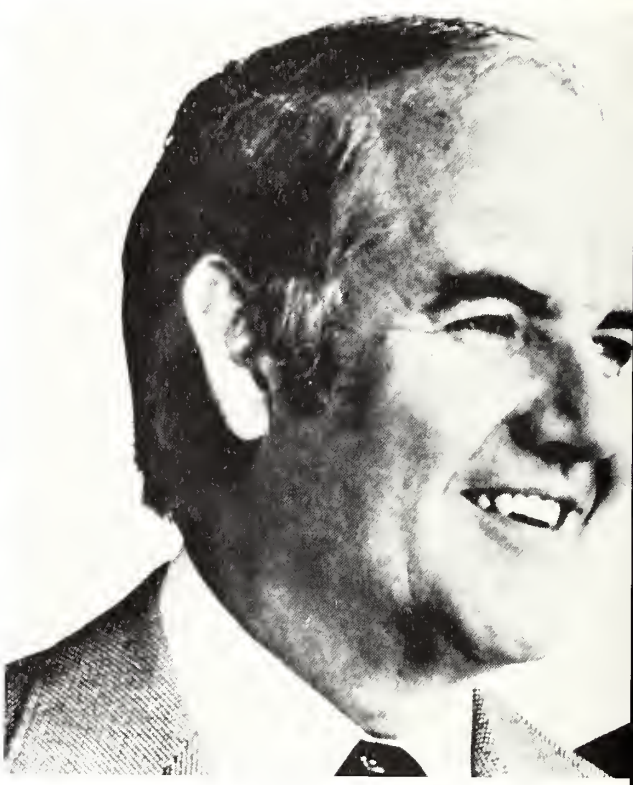

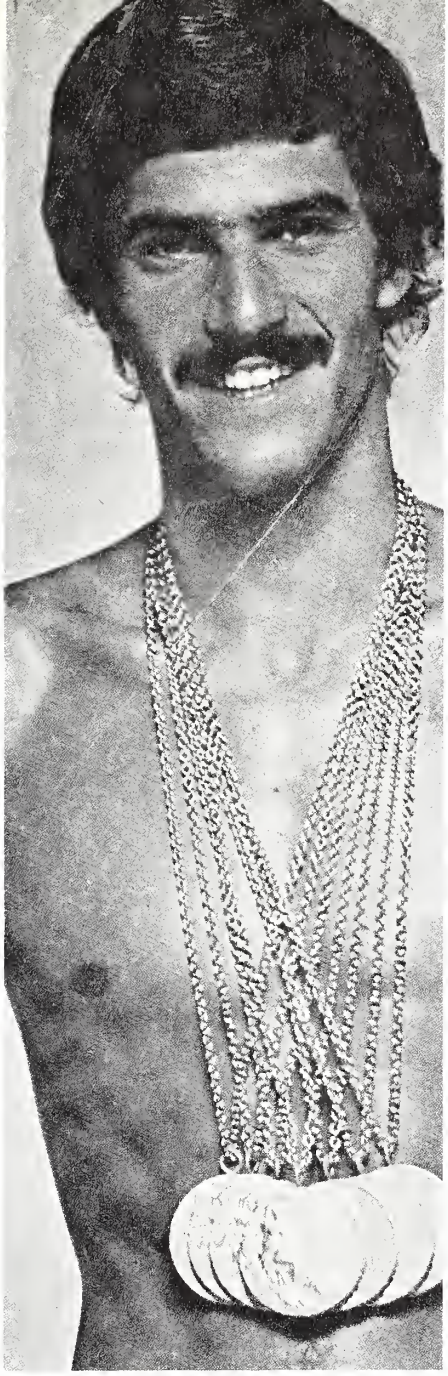

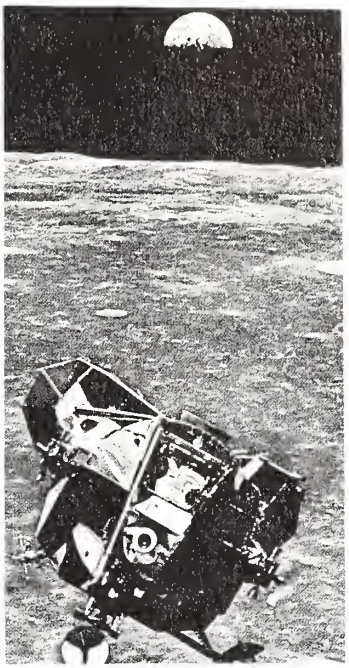

1972-1973

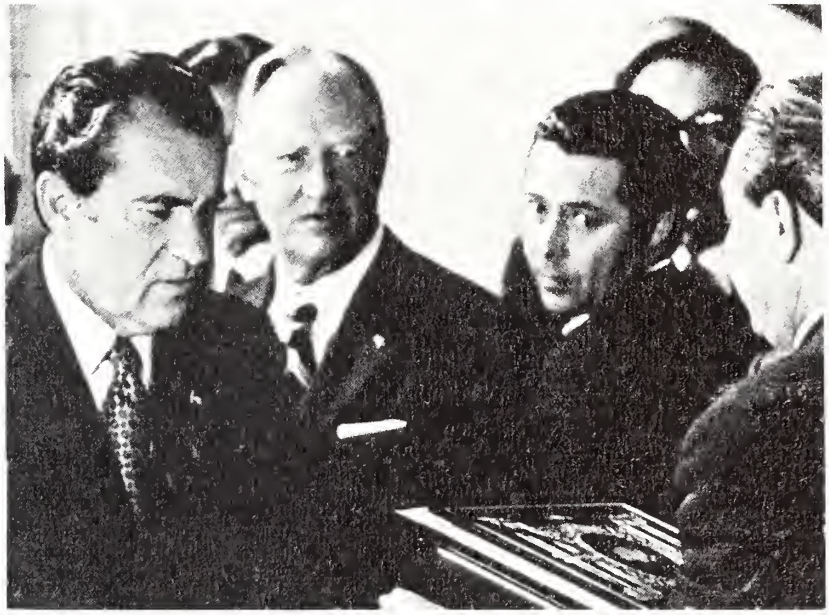

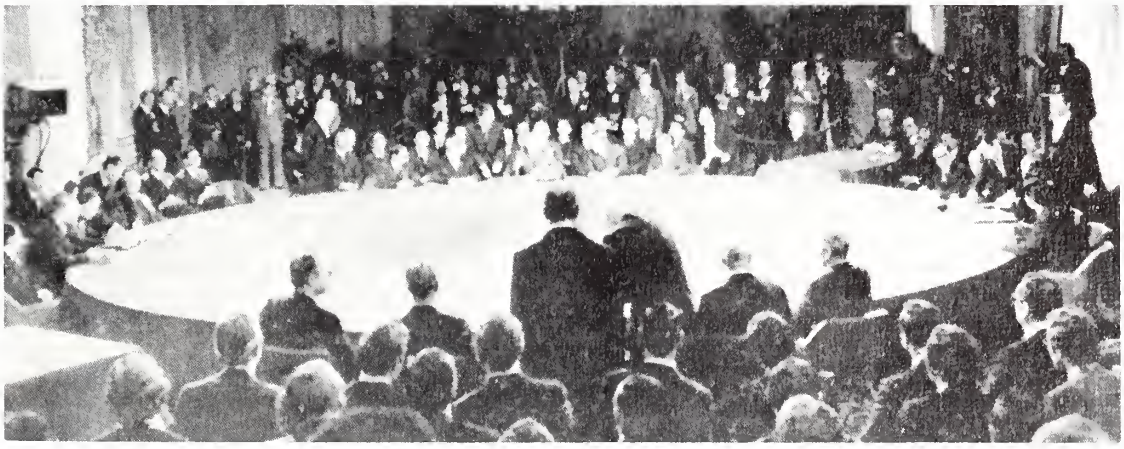

sports

To tell a competitive athlete, man or woman, who is training three and four hours a day, day in day out, year after year, to not be concerned with victory is liberal snobbery; or at best it is the remark of someone who simply does not understand the agonistic struggle which is an integral part of the competitive sport experience. It is just as wrong to say winning isn't everything as it is to say winning is the only thing.

jack scott

varsity soccer

Sewickley vs:

North Allegheny	3-3
Hawken School	1-0
Shadyside	0-3
W.P.S.D.	5-0
Alumni	2-1
Kiski	1-2
Shadyside	0-0
Hudson	1-5
North Hills	4-1
W.P.S.D.	3-1
Central Catholic	6-1
North Hills	3-0
Kiski	3-0
Maumee Tournament:	
Maumee	3-0
Hawken	3-0

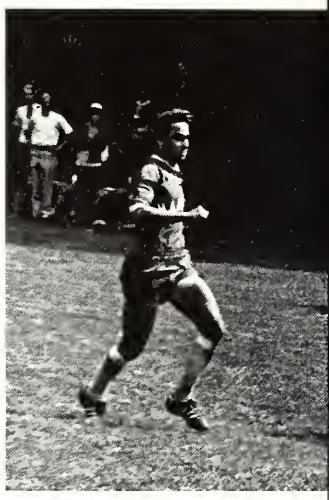

19

field hockey

soccer:

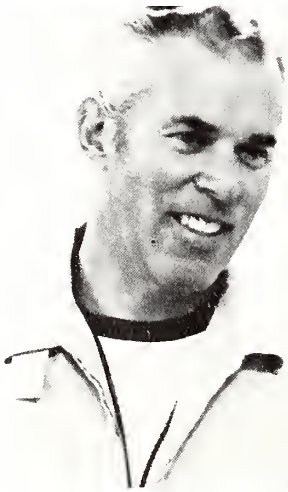

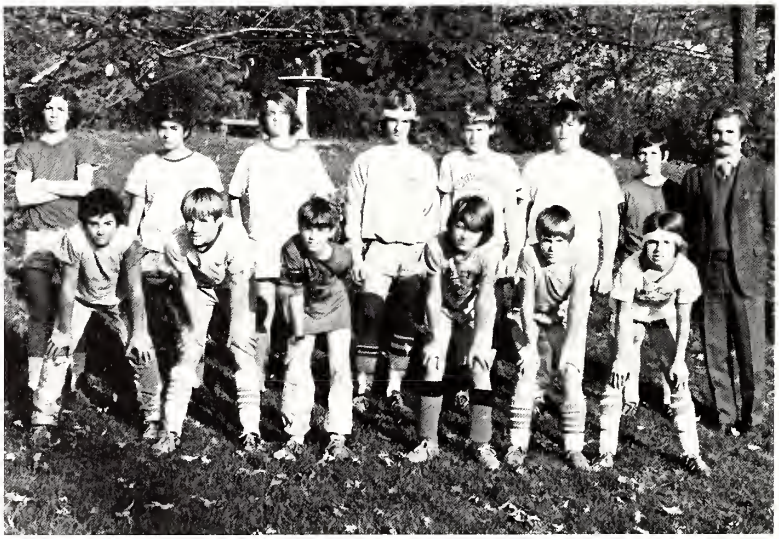

Top: Nichol's Nixons, spectator, Smith's Sabres. *Middle:* 7-8th grade team, candids, Gray's Rays. *Bottom:* Coach Partenheimer, Eugene's Beans, 9th grade team.

soccer

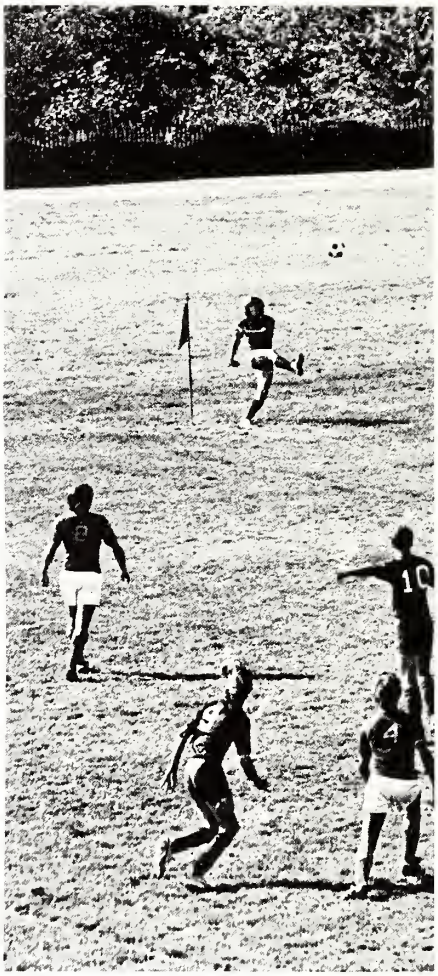

basketball

Right: Varsity Basketball
Bottom: J.V. Basketball

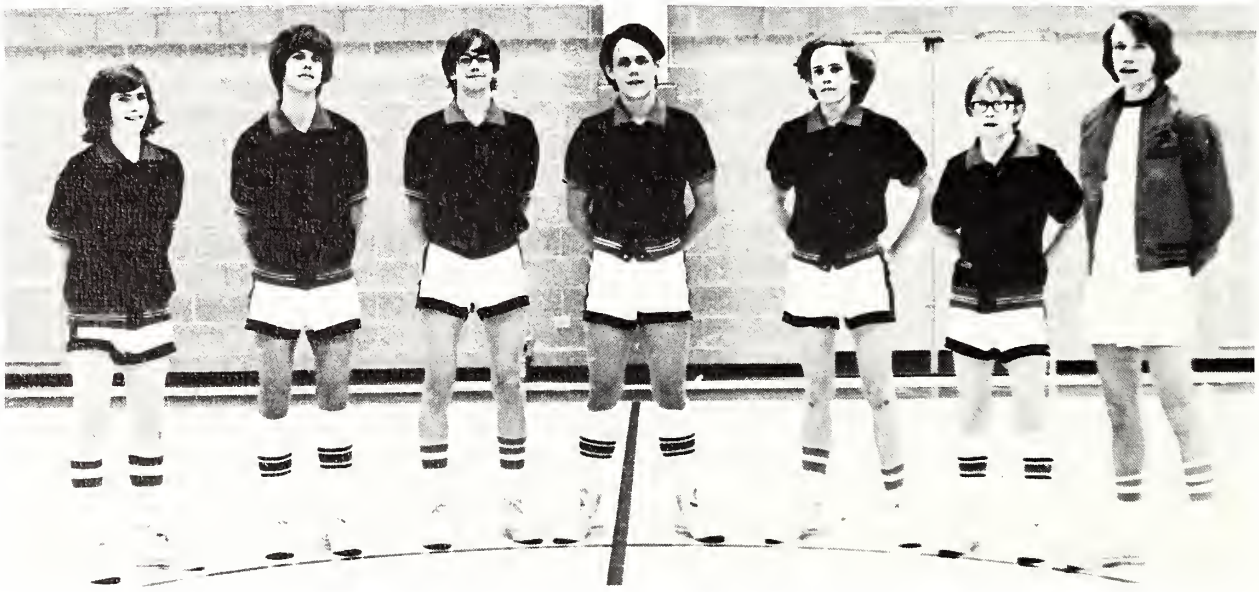

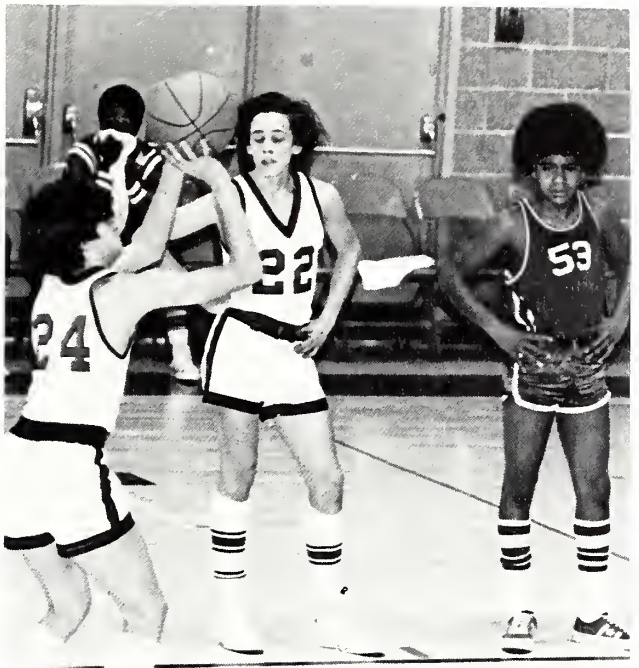

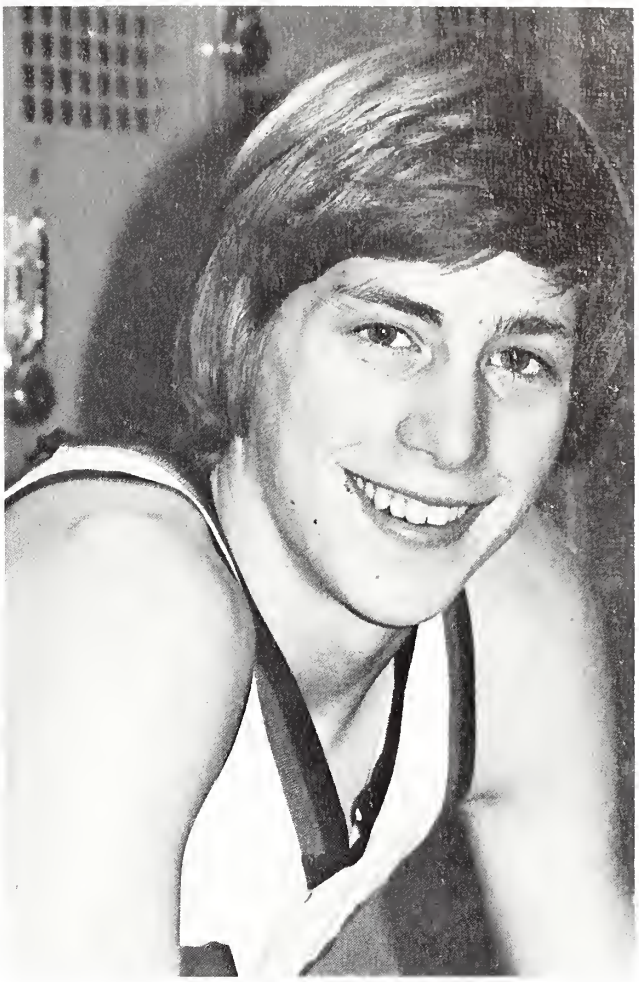

Tim Appleton —
highest score for a single game, 65 points
highest average for the season
most total points for one season
must publicity for an S.A. student
Apple who?

"You can have your Franco,
Your Bart Starr and Jimmy,
But when it comes to basketball,
I'll take my Timmy."
Alex Berry
Berry who?

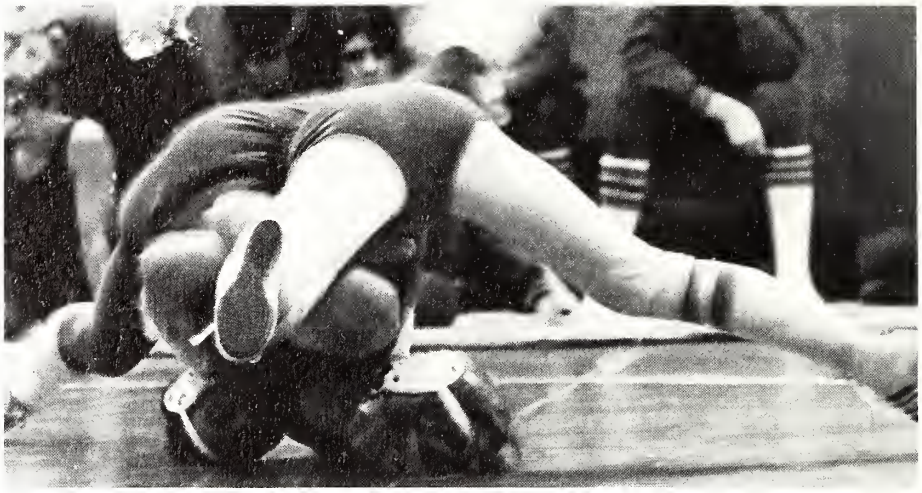

wrestling

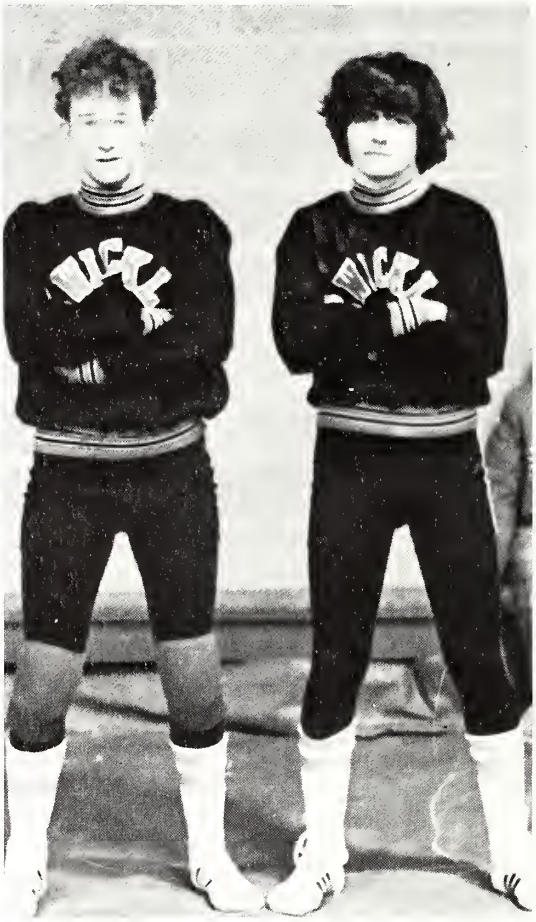

volleyball

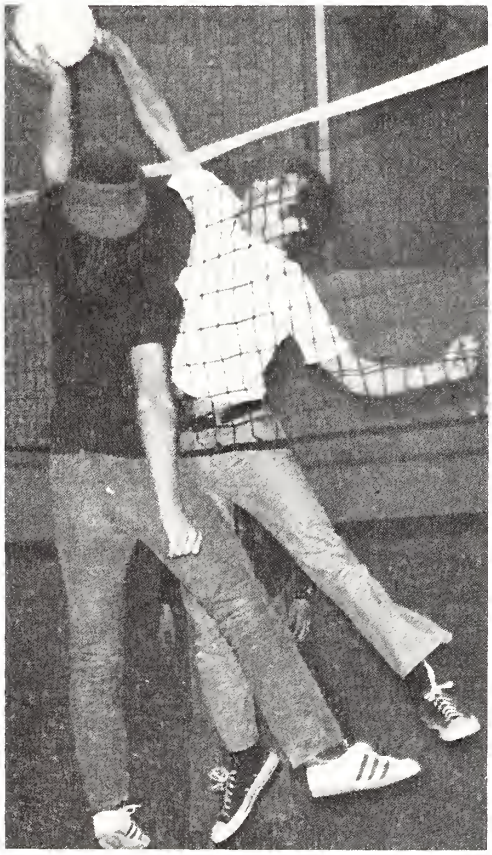

girls basketball

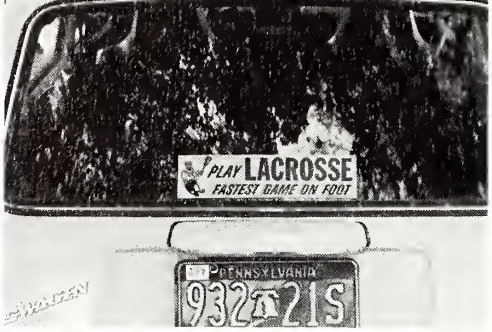

lacrosse

baseball

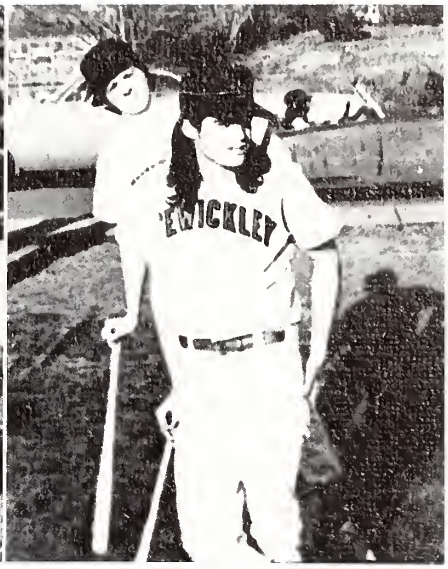

1934-1972
ROBERTO CLEMENTE

In 1960 when the Bucs won the pennant and a wild World Series from the New York Yankees, he started a run of eight over-.300 years and won the batting championship four times.

In two Series he made twenty-one hits, at least one in every game, one of two men to do so in two seven-game Series.

The fans roared in unison when he banged out his 3,000th major league hit in the last game of 1972.

We will not forget Roberto Clemente. He represented the very best of the many good things of baseball and of life itself.

action?

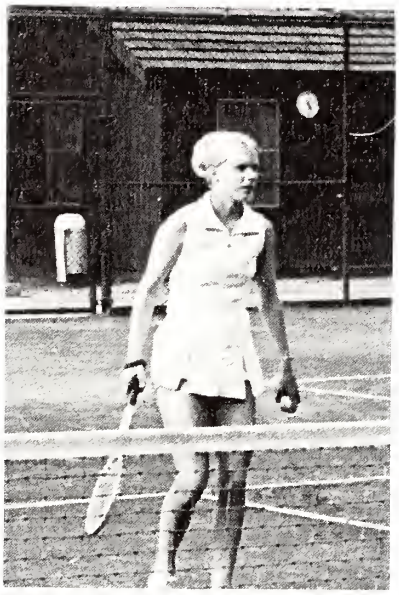

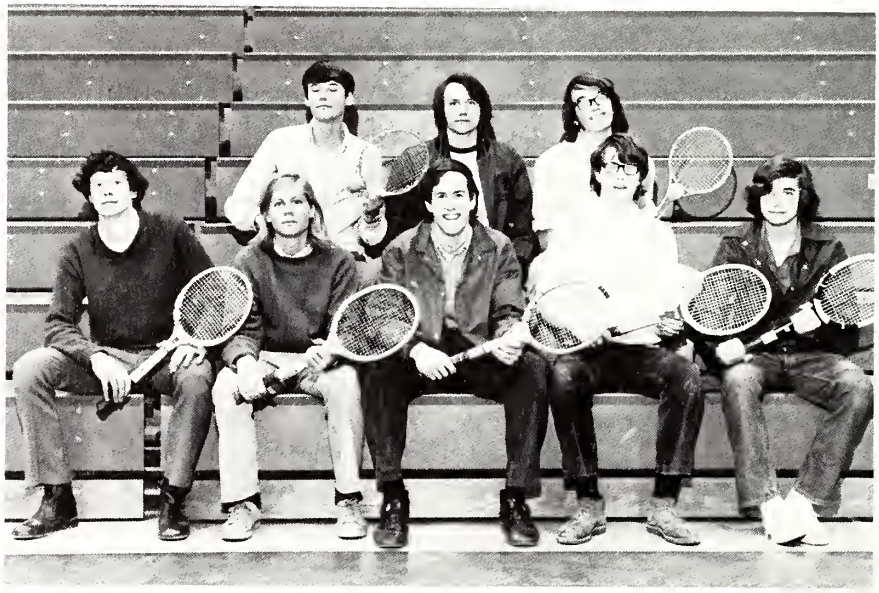

HEY

cheerleaders

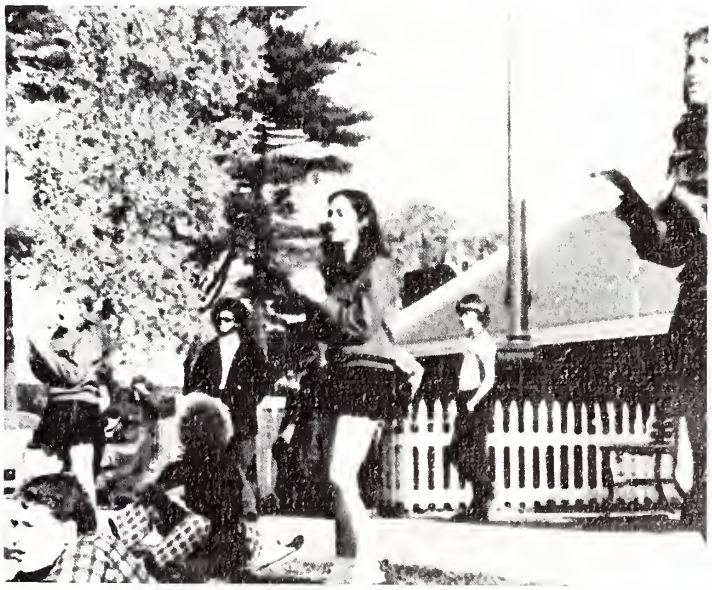

advertisements

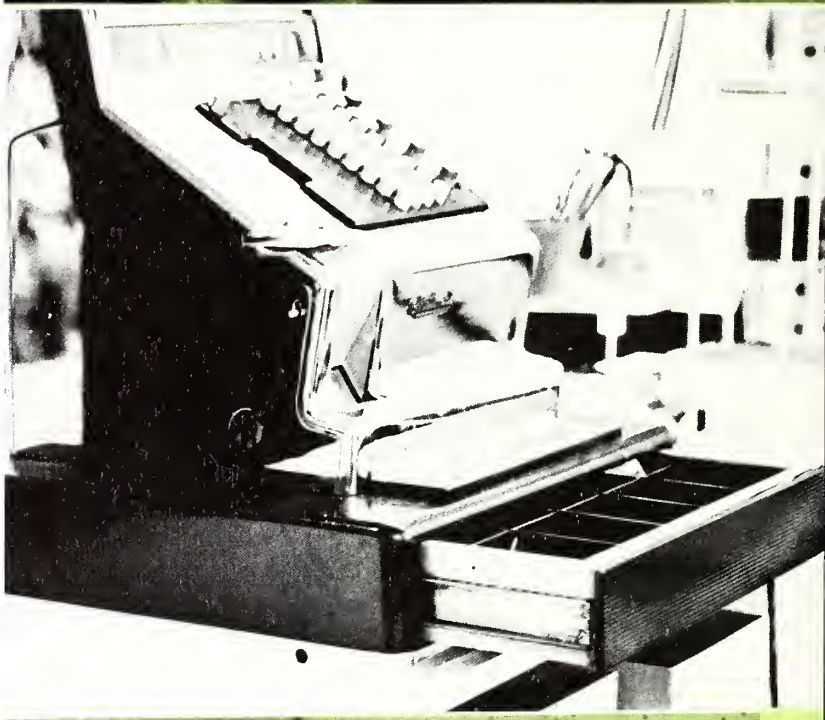

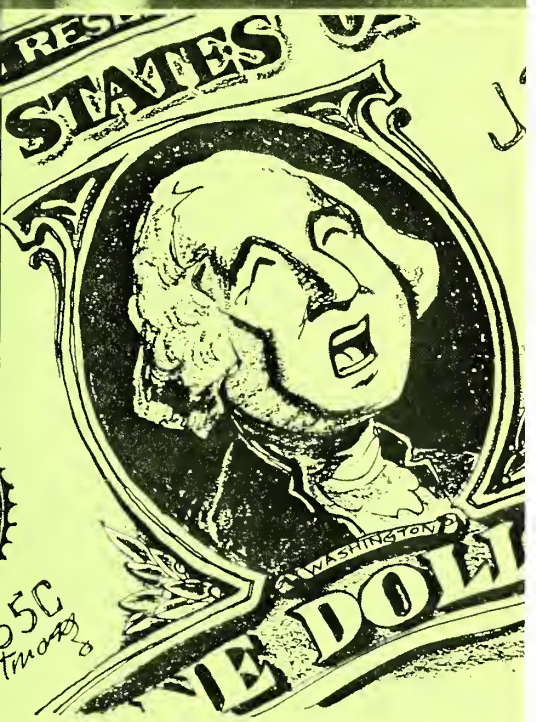

a yearbook without a reader
is like a ship without a sail,
is like a boat without a rudder,
is like a kite without a tail.

a reader without a yearbook
is a tragic final act;

but one thing worse
in this universe
is a yearbook without an ad.

Sewickley Manor Apartments

850 Thorn Street, Sewickley

Phone: 741-4140

Rohoza

Ambridge, Pa.
266-4138

Landscape Contractor
Specializing in Turf

American Motor Alfa Romeo

SEWICKLEY SALES & SERVICE

Ohio River Blvd. and Chestnut St.
Sewickley, Pa.

Phone 741-6400

JOHN M. HERBST INC.

Esso Station

Thorn & Walnut
Sewickley, Pa.

Kehew

Warrendale, Pa.

776-1000

Providers of our
furniture
in Marion Hutchins
Library

MARGARET MUTSCHLER
ANTIQUES SHOP
25 Ferry St, Leetsdale, Pa. 15056
Phone 266-3238

GAETANO
INTERIORS

Joseph F. Polizotto Sewickley, Pa.

BROSIE'S GULF

Beaver & Chestnut Sts.
Sewickley, Pa. 15143
741-9972

"We give instant cash stamps"

HENRY ROSSI

624 West Ave.
Bellevue, Pa.

766-4020

piano tuning

YANKELLO CLEANERS & COIN LAUNDRY

All Work Done on Premises
519 Broad Street — Sewickley, Pa.
P.A. Yankello, Owner Phone 741-7920

J. THORNTON

R. KEIR

Congratulations to
Class of 1973

from Honeywell

FRANK M. VOGAN
PHOTOGRAPHER

6th Street and Maplewood — Ambridge, Pa.
Dial 266-1640

For Complete Photographic Service,
Black and White or Natural "Living" Color.
Service In Ambridge, Sewickley Area
Since 1948
Your Yearbook Photographer

ASCOT IMPORTED CARS

418 Walnut St.
Sewickley

741-6340

D. Herbert Trader

Jeweler

417 Beaver Street
Sewickley, Pa. 15143

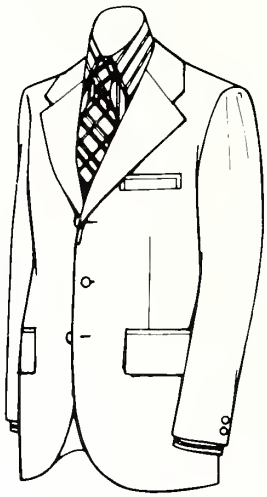

Burton's

445 Beaver St. Sewickley, Pa.

Men's and Boy's Clothing and Furnishings

Phone 741-5354

A & A PLUMBING & HEATING CO.

425 Walnut St.
Sewickley, Pa.

ACME QUALITY PAINT

West Hills Shopping Center
Coraopolis, Penna. 15108
264-6262

Wall Covering
Grumbacher Art Supplies
Picture Frames
Interior — Exterior Paints
Large Color Selection

BURGER KING®

HOME OF THE WHOPPER®

SEWICKLEY
HARDWARE & PAINT

Pittsburgh Paints
Lawn and Garden Supplies
Service Our Specialty
Phone: 741-9700 424 Beaver St.

SHAFER'S FLOWERS

410 Beaver St.
Sewickley, Pa.

Phone: 741-4760

Compliments of

Sewickley Savings
&
Loan Association

Insured Savings
Phone: 741-5000

For Joyful Good Eating
Visit Your

SELECT FOOD MARKET

Daily
741-4311
510 Beaver Street
Sewickley, Pa.

E.J. Baggio

General Contractor

Gary Auto Stores

429 Lincoln Avenue
Bellevue, Pa.
Phone 766-3800

Suppliers of Wilson
Sporting Goods and
all types of
Sporting Goods

Reprographic Products
for
Office and Communications

Codo Manufacturing Corp.

Leetsdale, Pa. 15056

A Bemis Company

Bird in the Hand

THE GALLERY OF ARTS

427 Broad Street Sewickley

AMON SCHULER OLDS INC.

Emsworth
Pgh, Pa. 15202

S.P.KINNEY

S. P. KINNEY ENGINEERS, INC.

CARNEGIE, PENNSYLVANIA 15106

Manufacturers of Blast Furnace Equipment—
also Pipeline Strainers for Industry

Pittsburgh
National
Bank

Beaver Street
Sewickley, Penna.

Phone: 741-5500

Member FDIC

SEWICKLEY DISTRIBUTING CO.

432 Green St.
Sewickley, Pa.

YANKELLO CLEANING & COIN LAUNDRY
P.A. Yankello, Owner
519 Broad Street
Sewickley, Penna.

Duss Ave. and Merchant St.
Ambridge, Pa.
Phones 266-2050 — 2051
Area code 412

543 Third Street
Beaver, Pa.
Phone 744-3685
Area Code 412

Taylor's
ALL STAR DAIRIES
The Country's FAVORITE!
DAIRY FOODS

Congratulations To The
Class of 1973

"COMPLIMENTS OF A FRIEND"

Builders & Contractors

LANG

102 Snell Dr. Coraopolis, Pa.

PENGUIN BOOKSHOP

420 Beaver Street
Sewickley, Pa. 15143
Books, Stationery & Playing Cards

Monte Asti
Buick-Opel

Sewickley, Pa.

P.P. KNAPP DRUG COMPANY

W.A. Randel
437 Beaver St. Sewickley, Pa.

Congratulations from
Harvey & Vera
SEWICKLEY FISH & POULTRY
Beaver Street 741-4700

ABERCROMBIE'S
Wallpapers — Paints — Window Shades
555 Beaver St.
741-7600

Gemini FASHIONS

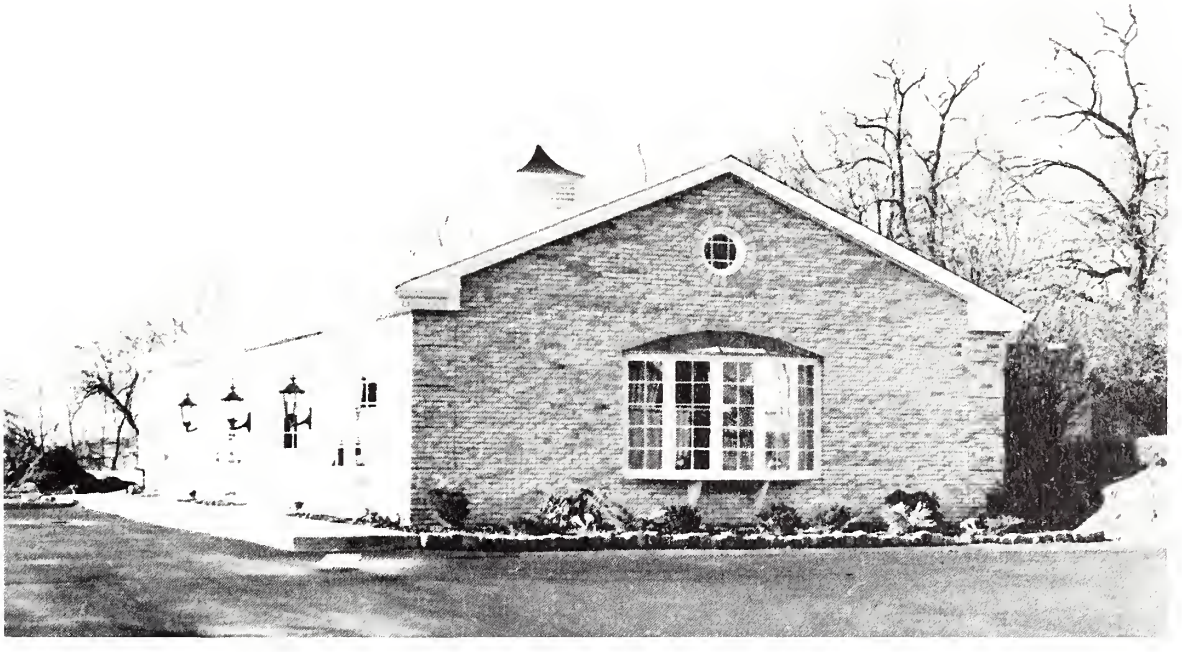

LADIES' SPECIALTY SHOPPE

Located in
Gemini Court

938 Beavergrade Road
Moon Township
(5 minutes from Sewickley)

Irene Madden - Proprietress

Jim McKain Ford

Allegheny County's
No. 1 Ford Dealer
Since 1910

Route 19
Wexford

Jim McKain Car & Truck Leasing

Ford Renta Car
Ford Leasing
"Lowest Rental Rates in Town"
Route 19
Wexford

ORISZKO'S FLOWER SHOP
RICH'S
TERNER'S MENS STORE
EDWARD J. WANCHOCK

Pittsburgh Forgings Company

Coraopolis, Pa.

OHIO VALLEY LUMBER CO.

328 14th Street
Ambridge, Pa.

Phone: 266-4170

MR. PAUL'S BAKERY, INC.

722 Merchant St.
Ambridge, Pa.

Phone: 266-8170

PENNY'S CASH MARKET

701 Merchant St.
Ambridge, Pa.

Meats & Produce

LITTELL

Littell Steel Company

Designers, Fabricators and Erectors of Structural Steel

Office — Plant:
Route No. 51
Fallston, Pa.

Phone: 843-5212
Area Code 412

Mail Address:
P.O. Box No. 298
New Brighton, Pa. 15066

SEWICKLEY HERALD
VILLAGE RESTAURANT
PATIO
ANDY'S CLEANERS

MERCHANT & SCHUMACHER
1150 Freeport Rd.
Pittsburgh, Pa. 15238
For Sewickley Call Mrs. R. Smith 741-5147

ROFFLER SCULPTUR KUT
BERARDI'S LA TRIM

Hair Styling For Men
844 - 4th Ave 264-9601
Coraopolis, Pa.

Harry Tucceri Cocktail Lounge

Tri State's Finest Steakhouse

Open Sundays

Tucceri's Potpourri

Parties Banquets

Reservations
262-1100, 264-9799

5th & Mulberry
Coraopolis

A Supper Club
for the discriminating
Diner

PITTSBURGH GAGE
& SUPPLY COMPANY

P. O. BOX 1168, PITTSBURGH 30, PA.

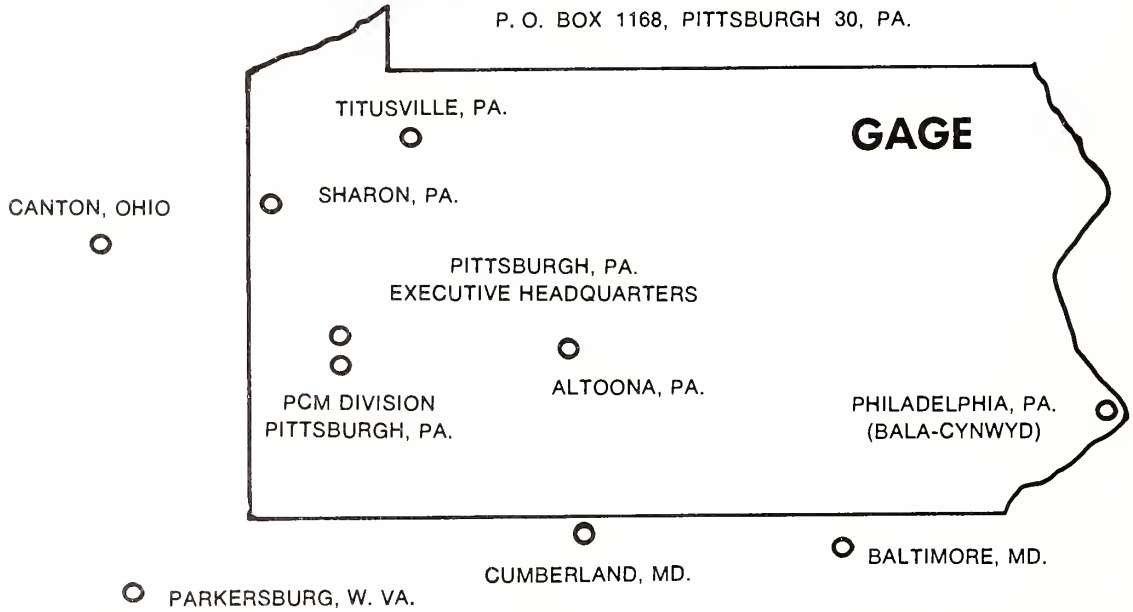

GOOD SERVICE HAS MADE US THE NUMBER ONE INDUSTRIAL SUPPLY HOUSE
OUR TEN BRANCH OFFICES AND WAREHOUSES
HAVE MADE THIS GOOD SERVICE POSSIBLE

White Swan Park

Family Picnic Park

Amusement Rides
Miniature Golf Course
6 Picnic Pavilions

Parkway West — Near Greater Pgh. Airport

Compliments of

Sea Breeze Laboratories Inc.

ART SUPPLIES
PICTURE FRAMING ©

Drafting and Hobby Supplies

RAINBOW PALETTE

765 Merchant St.
Ambridge, Pa. 15003
Louise Wuycik, P.M. Phone: 266-2155

ESQUIRE BARBER SHOP
GILBERT'S FLOWERS
HEGNER HARDWARE CO.
KOLEDIN'S DECORATING

DALLAS S. IRVINE
FUNERAL SERVICE

William H. Newman, Supervisor
702 Beaver Street
Sewickley, Pa.
741-7100

J.H. GILLIS FURNITURE

1021-27 Fifth Avenue
Coraopolis, Pennsylvania 15108

Phones: 264-0830
331-6266

Hugh A. Mc Master

JOHN A. HAYS

Church Furnishings

GIFT CORNER

441-4300

P.W. Campbell Contracting Co.

Contractors and Builders

235 Shady Avenue
Pittsburgh, Pa. 15206

SEWICKLEY
TOWN & COUNTRY INC.
REALTORS

Eugenia Halcomb
741-7921

Alice Barber
741-4578

Mary Ann Mitchell
741-4580

Pittsburgh National Bank Building
Sewickley, Pa.
741-7470 — 741-7964

BROADWAY CLEANERS

411 Broadway St.
Coraopolis, Pa.

Phone 264-4613

CONNELLY
CHRYSLER * PLYMOUTH * JEEP

616 Beaver St.
Sewickley 741-4444

C & C ELECTRIC

Electrical Contractor
695-3890

Charles E. Coughlin Box 63, Imperial, Pa.

Green
Engineering
Company

Sewickley, Pa.
Boston, Mass.
New York, New York
Baltimore, Md.
Manila, Philippines

THE LOOKING GLASS

Dresses — Sportswear — Accessories

415 Beaver Street
Sewickley, Pa.
Phone: 741-7710

Commerce
Travel, Inc.

The complete travel service

3014 Mellon Bank Building
Pittsburgh, Pennsylvania 15219

391-3890

DRAKE'S BREAD

CARROLL'S MUSIC SHOP
405 Beaver Street
Sewickley, Pa. 15143
Phone: 741-4212

Compliments of
M.S.P.
Congratulations to
The Class of 1973

O'Rourke

Local and Long Distance Moving

Our New Warehouse . . . One of the most modern in the country

100% Container Storage
Each Individual Has His Own Container

South Hills Office — Call 923-2800 — Parkway West, Pittsburgh, Pa. 15205
East End Office — Call 621-9800

— United Van Lines —

Matt's Market

614-5th Ave., Coraopolis, Pa.

Phone 264-6288
Open Holidays & Sundays Until 11 P.M.

Bass
Clark's of England
Sperry Top-Sider

MILLER'S SHOE STORE

Sewickley

Quality Dry Cleaning Shirt Laundry
HERZBRUN, INC.
438 Beaver Street, Sewickley
741-6700 Pick Up and Delivery

THE GUY GEORGE SHOP

Quaker Village Shopping Center
Leetsdale, Pa.

741-6470

Courtesy of

C.J. HATTON & SON

Jo T. Hatton, Owner
Plumbing and Heating
409 Chestnut Rd. — Edgeworth-Sew., Pa.
741-6701 Phones 741-6599

QUAKER VALLEY OFFICE

Western Pennsylvania National Bank

Member F.D.I.C.

Compliments
of

Schroeder
Brothers
Corporation

Nichol Avenue
Box 72
McKees Rocks, Pa.

Babcock & Wilcox

Tubular Products Division

Beaver Falls, Pennsylvania

R.D. Cole Phone: 741-4334

Richard D. Cole Funeral Home

Ambulance Service
328 Beaver Street, Sewickley, Pa.
Service connections to all parts of the world

Caputo-Soracco Dodge Inc.

1230 Fourth Ave.
Coraopolis, Pa.

phone 264-7622

Compliments of

SHENANGO INC.

Pittsburgh, Pa.

Hegner Office Supply Co., Inc.

Supplies — Machines — Furniture

519 Locust Place
Sewickley, Pa.
Phone 741-4826

Sue Milhem

Interior Design Studio

344 Beaver Street Sewickley

Furniture — Upholstery — Carpeting
Accessories — Slipcovers — Draperies
Decorating Service

741-7400

West Hills Homes

Tots'n teens

419 Beaver Street
Sewickley, Penna.

Phone: 741-4766

Quality Clothing for
Infants, Teens
and Ladies

Singer, Deane &
Scribner

Members of New York Stock Exchange, Inc.
and other principal security exchanges
Union Trust Building Pittsburgh, Pa. 15219

Phone 471-4700

New York Cleveland Youngstown
Beaver Falls Johnstown Butler Warren, Pa.
Marietta, Ohio Huntington, W.Va.
Bradford, Pa. Erie, Pa.

GOURLEY
CHEVROLET, INC.

"The Company Known for
The Customers It Keeps"

Sewickley, Pennsylvania

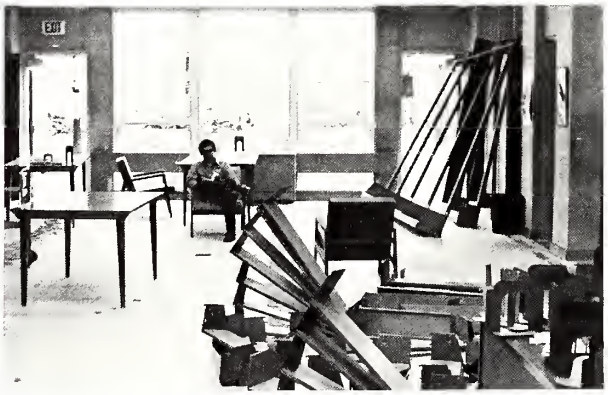

Valley Wholesale Grocery, Inc.

2005 8th Ave.
Beaver Falls, Pa.
15010

846-6050

Lots of Luck

GRANDPARENTS

GROGAN BEVERAGE DISTRIBUTORS

Importing Distributor
Duquesne — Silver Top
840-842 Fourth Ave. Phone 264-4630

Congradulations to the

Class of '73
from

Drivers Ed Class

Compliments
of
a
friend

EDSON TREE SERVICE
James P. Edson
Fern Hollow Rd.
Sewickley — 741-6444

PENN PERRY ROOFING, INC.

9800 McKnight Rd.
Pgh. Pa. 15237

Eger's

Lenord B. Morris
Certified Gemotoligist
Registered Jeweler
American Gem Society

Coraopolis, Pa.

J.C. Amorosco

Wholesale Food Distributor

3 State St. — Baden

Office 869-8860
Home 869-9110

867 Fifth Avenue
Coraopolis, Pa. 15108 — Phone 264-1390

Copeland
FUNERAL SERVICE

NSM

981 Broadhead Road
Moon Township — Phone 262-1390

Eat'N Park Restaurants

Three Complete Food Services:
- Coffee Shop
- Take Home
- Eat In Your Car

"We Specialize In Goodness"

THE PORTICO

Sportswear

408 Beaver Street
Sewickley, Pa.

Phone: 741-5120 Janet Lyon Crittenden

CHRYSLER
Plymouth

PETE MYL GARAGE, INC.

1017 Fourth Ave. Phone (412) 264-4130
Coraopolis, Pa. 15108

Sales & Service

Red Bull Inn™

Congratulations

Red Bull Inn™
of Ambridge

Open 7 Days
Corner 4th & Merchant

Phone 264-7621

The Village Shoppe

SPORTSWEAR & ACCESSORIES

1007 Fifth Avenue

Coraopolis Penna.

Yearbook Donation

MELLON NATIONAL BANK & TRUST CO.

Sewickley Office
Member F.D.I.C.

The McAllister Beauty Salon

•

924 FOURTH AVE.
CORAOPOLIS, PA. 15108
264-8241 — 264-9864

Holiday Inns

HUSSEY/COPPER RANGE

HUSSEY METALS DIVISION/COPPER RANGE COMPANY
Leetsdale, Pennsylvania 15056

World Peace Through
World Law
World Federalists, U.S.A.

Mann Engineering Co.

Objectives For 1972-73

SHARE YOUR LIFE — In order to exemplify the first Object of Kiwanis International

SHARE YOUR LIFE — Through association and cooperation with Circle K and Key Club members

SHARE YOUR LIFE — Through Kiwanis service to the children, youth, and aging of the community

SHARE YOUR LIFE — By supporting Operation Drug Alert, Project Environment, and other major programs of the Kiwanis Club

Martin W. Wise Inc.

Engineers — Contractors
Builders Supplies

Locust Place & Centennial Ave.
Sewickley, Pa.

Phones:

Sewickley	741-9200
Pittsburgh	PO1-7300
COngress	6-0608

Phone (412) 741-6846

SEWICKLEY PRINTING SERVICE, INC.

Printing — Lithography — Business Forms
611 Beaver Street
Sewickley, Pennsylvania 15143
Herman L. Muko

HYDE TRAVEL SERVICE

634 Beaver Road
Sewickley, Penna.

Phone 741-5750

Edith's Beauty SALON
Call 264-8440
420-5th AVE., CORAOPOLIS, PA.

The Cheerleaders

SEWICKLEY

SPIRIT MIND BODY

Y.M.C.A.

Serving Youth That
Youth May Serve

VOLENTI PRODUCE
923 5th Ave.
Coraopolis, Pa.

SEWICKLEY NEWS COMPANY
511 Beaver Street
741-8420
William Quinn

Phone: 741-6630
741-6631

LEONARD HARRIS
Real Estate and Insurance
438 Walnut St. Sewickley, Pa.

ART SPERANDEO
TIRE SERVICE, INC.

"We Serve To Sell Again"
Phones 741-8777 — 766-3553
Beaver and Chestnut Streets
Sewickley, Pa. 15143

Phone 741-7687

HENRY J. SCHURMAN JR.

Kitchens — Remodeling
Featuring Quaker Maid Kitchens
1 Ohio River Boulevard
Haysville Boro, Sewickley, Pa.
15143

Pittsburgh Pacific
Processing Co.

3000 Grand Ave.
Pittsburgh, Pa.

here through the beauty of our architecture blazes the guiding light which will lead us into the promise-filled future as the academy continues to prosper . . .

thank you

our advertisers for their financial support;

mrs. meinhardt, mrs. woolrich, and mrs. hardy for keeping our finances in order;

mr. vogan for all of his time, patience, and expertise;

peter denby for returning and helping with our advertisers;

mr. frame for his help in scheduling pictures;

mr. symons for his endless and flawless assistance in setting up our new darkroom;

mr. hall for all of his time and effort in helping us with the business ads;

our special thanks to MRS. INGLEFIELD, a true friend. your sincere knowledge, effort, and long hours have guided us through tense deadlines. we all love YOU.